DERRICK

1964

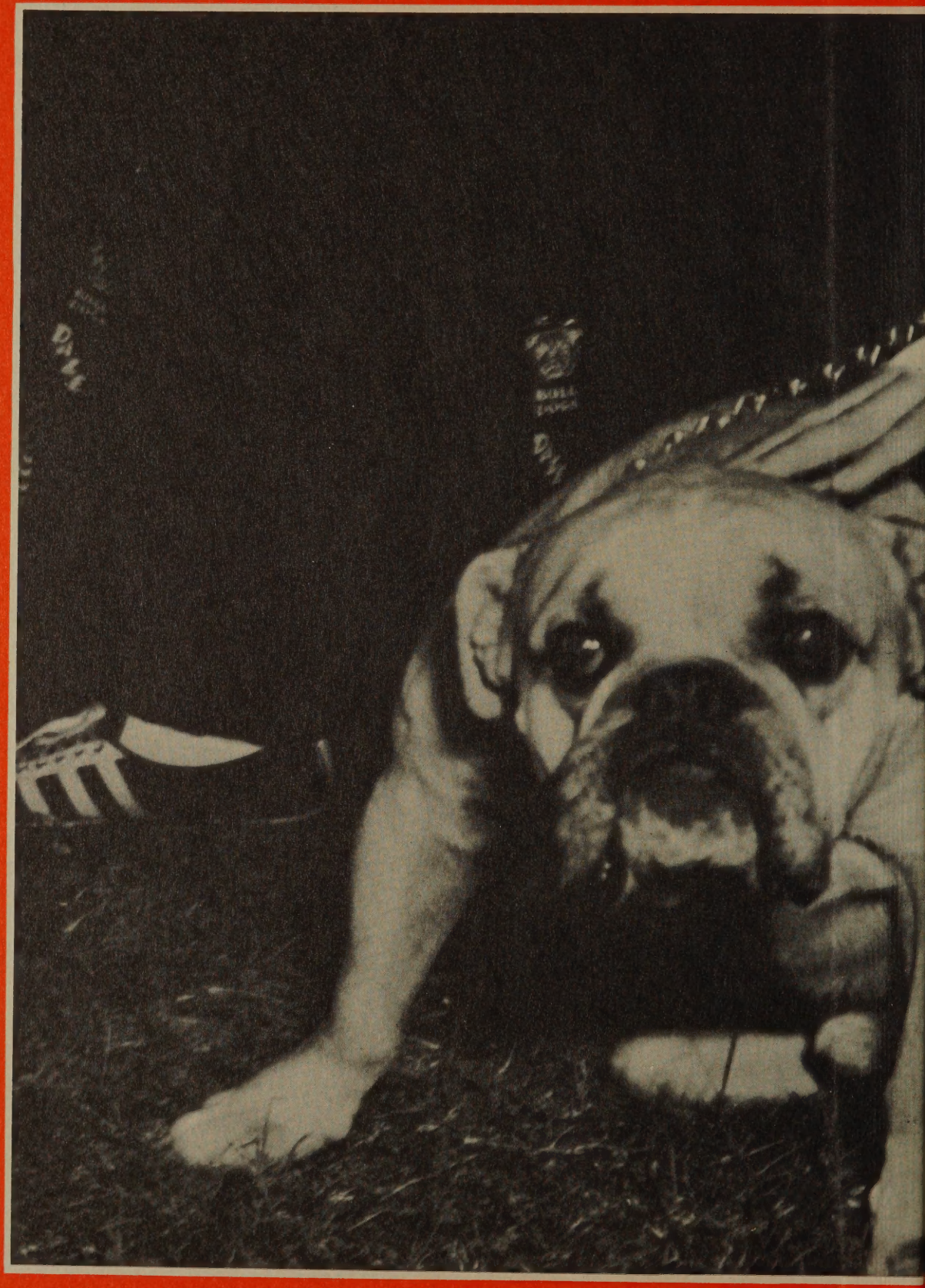

ALLEN COUNTY PUBLIC LIBRARY
3 1833 07523 1974

" Autumn to winter,

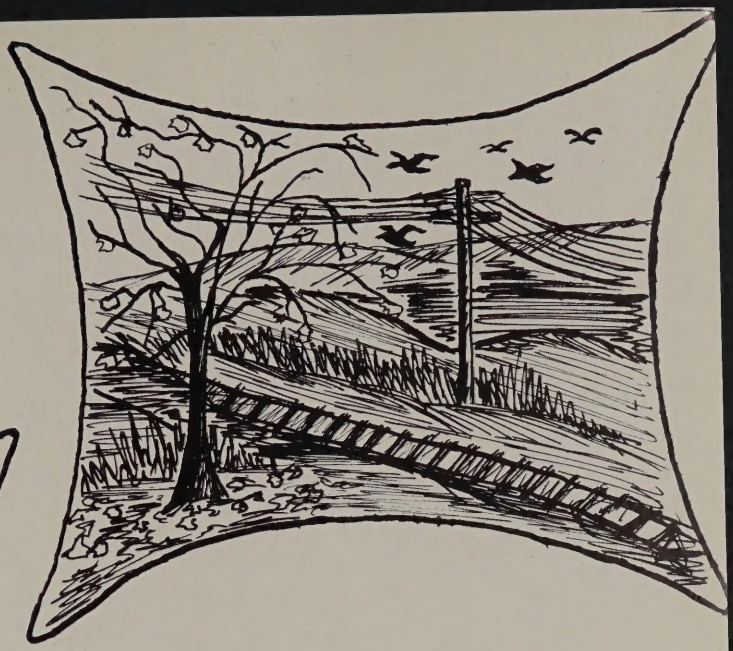

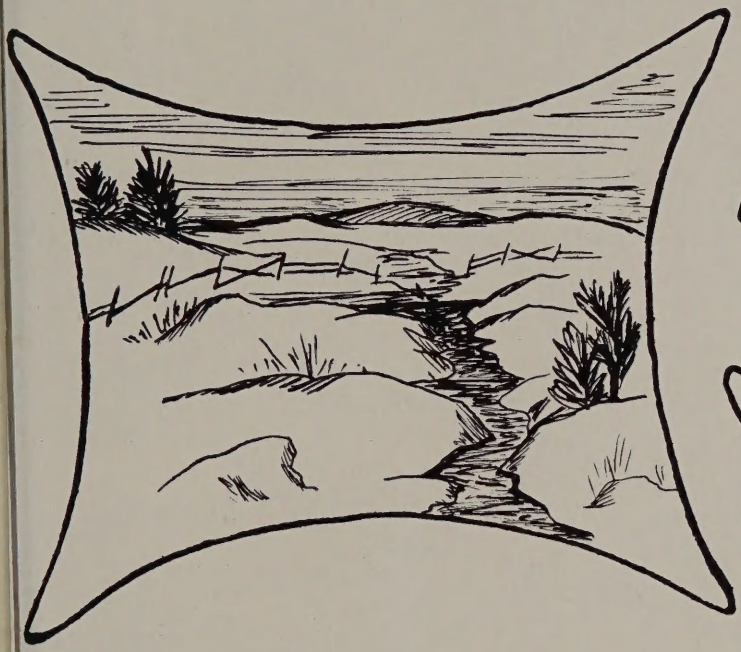

Winter into spring,

Spring into summer,

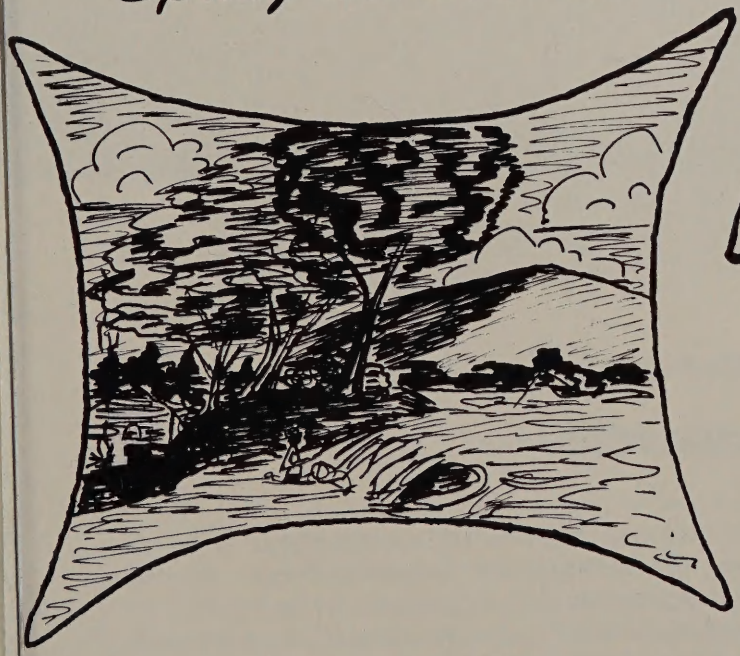

Summer into fall —

So rolls the changing year, and so we change;
Motion so swift, we know not that we move." —

D. M. Mulock

SPONSOR:
MRS. ZELL SCHMIDT

CO-EDITORS
WANDA GORHAM
JOAN SKOWRONSKI

Foreword

Probably nowhere is the changing cycle of days and seasons felt more than in a high school. Each cycle brings new faces, new personalities, new experiences, new challenges, and new accomplishments. But when one is caught up in this busy cycle, the passing of time goes unnoticed. Exciting yells for the football team fade and blend into the solemn strains of "Pomp and Circumstance" before we realize it. To record and to preserve these days is the purpose of this Derrick. We have tried to arrange these days in the sequence in which they occurred that they may live again for you upon these pages.

Wanda Gorham
Joan Skowronski
Mrs. Zell Schmidt

John Fitzgerald Kennedy

Thirty-fifth President of the United States

November 22, 1963, seemed to be a typical school Friday until the somber news came over the radio that the President of the United States was dead. John Fitzgerald Kennedy was President for only two years and ten months. Yet in that time he earned the respect and admiration of the entire world. He was a President and a man that the United States could be proud of. Because he gave this country so many beautiful, youthful ideals to live by; because we feel his tragic loss so personally, the Derrick Staff would like to dedicate the 1964 Derrick in memoriam to President John F. Kennedy, who challenged the world with his words, ". . . Ask not what your country can do for you; ask what you can do for your country."

'64 Derrick Staff

Left to Right, SEATED - Joanne Mattarochia, Judy Aiken, Joan Skowronski, Wanda Gorham, Kay Shaw, Gustena Lawson, Twila Bridges. STANDING - Terry Engle, Linda Hodshire, Gilda Potter, Carliss Fisher, Vicki Turner, Laura Johnson, Barbara Engle, Ken Johnson, Charles Lawson.

"ADMINISTRATION," as defined in Webster's dictionary, is the management of affairs by a group of capable persons holding office. Burkburnett schools are capably served by these administrators.

Board of Education

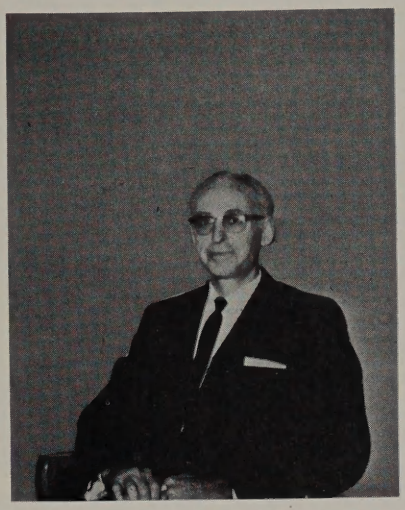

Vice-President
HUGH VEACH

ROY L. MITCHELL

Secretary-Treasurer
FLOYD MARTEN

President
WELDON NIX

A Vital Link With the Community

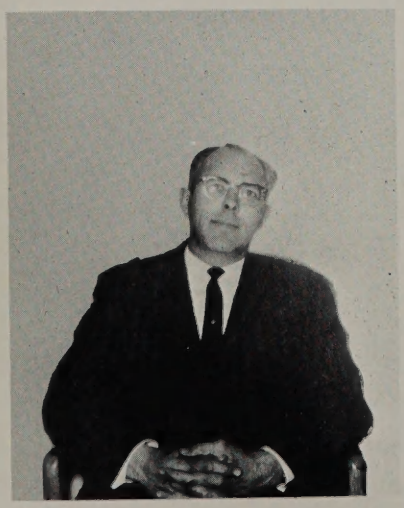

VERNON DUKE

PAUL FISHER

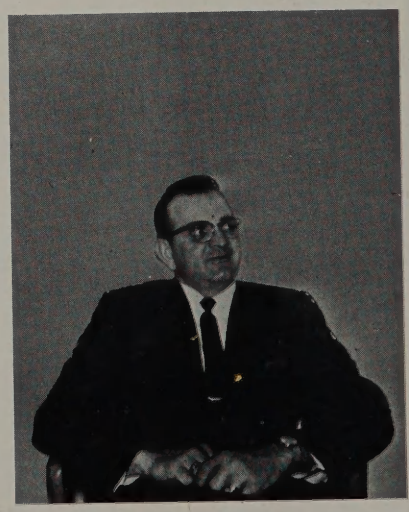

BRACK PRESTON

Superintendent of Schools

Mr. I. C. Evans

The life of Mr. I. C. Evans epitomizes a life dedicated to an ideal -

Ten years of his life were spent in teaching in elementary schools.

Sixteen years were devoted to the principalship of Hardin Grade School.

For the past six years he has served as superintendent of the Burkburnett schools.

For these 32 years, his motivation has been a fervent desire to contribute to the molding of young minds and character through their education.

"May I have your attention, please . . ."

The cheerful voice of Mr. Roy L. Silkwood, resounding through the halls and rooms, has begun each B.H.S. school day for the past ten years. Mr. Silkwood, a native of Oklahoma, obtained his B.S. at Central State College and Master's degree in Education at the University of Oklahoma. As President of the Burkburnett Lions Club, he is a leading member of the community. Also, he is a devoted father, with daughters aged 4, 6, 11, and 16 years. Mr. Silkwood had taught for five years before he came to B.H.S., but he said that his ambition had always been to be principal of a large high school. His comment, "Everyone needs an education today to attain any success in life," illustrates his strong belief in the importance of a high school.

Mr. Walter Koller has been assistant principal of Burkburnett High School for four years. Previously, he was a history teacher for fifteen years, ten at Burk, and up until this year, the basketball and baseball coach. Also, a native of Oklahoma, he earned his B.S. at East Texas State Teachers College and his Master's at Oklahoma State University. Wielding the board of discipline has fallen his duty; however, the students still admit their respect and admiration for him because he has never been known to be unfair.

MR. GROENEWOLD - Guidance Counselor

A familiar scene as students check test results with counselor.

MR. PEARSON - Curriculum Director

MR. McCRARY - Visiting Teacher

Another familiar procedure is students seeking excuses for their absences and tardies from Mr. McCrary.

Mrs. Kennedy and her sixth period office girls.

MRS. KENNEDY - Secretary to Mr. Silkwood

MRS. GROENEWOLD - Bookkeeper

Mrs. Mathis calls an item to the attention of Mr. Evans.

MRS. MATHIS - Secretary to Mr. Evans.

The FACULTY is the hub of the great wheel of education. This wheel turns through their efforts and their dedication to their work.

MRS. CLAMPITT

MRS. PAGE

MRS. LEWIS

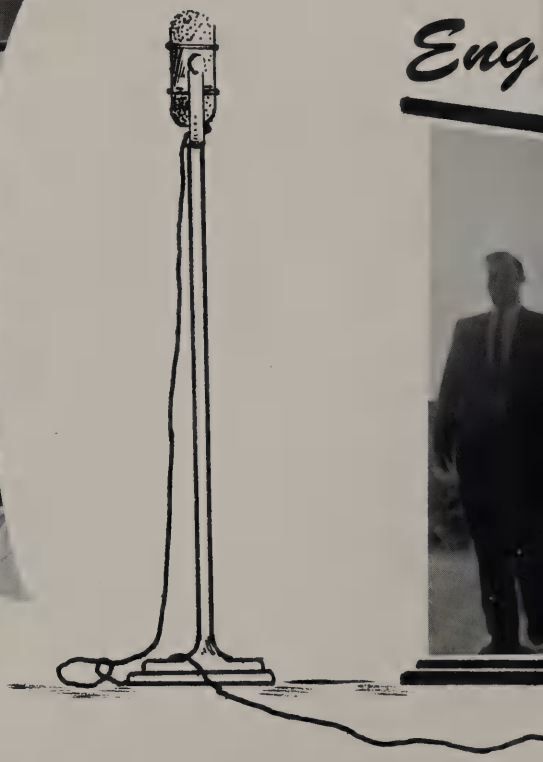

Languages

MRS. BUCKNER

MR. GARCIA

MRS. ALBIN

MRS. SCHMIDT

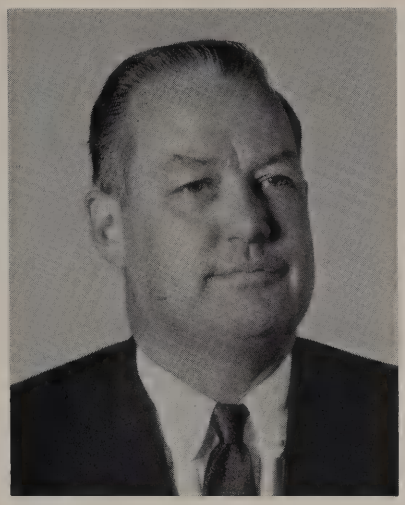

MR. BRINK

MRS. BOLES

glish

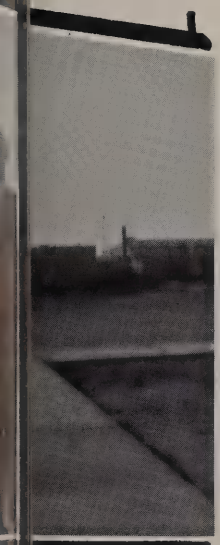

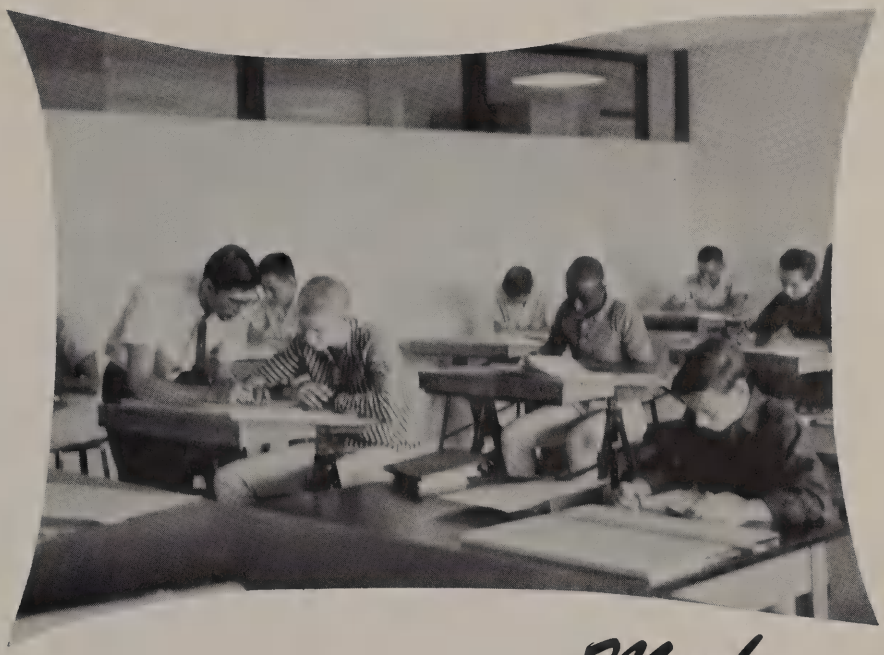

Speech

Library

Mech. Drawing

MR. PARKER

MRS. DAVIS

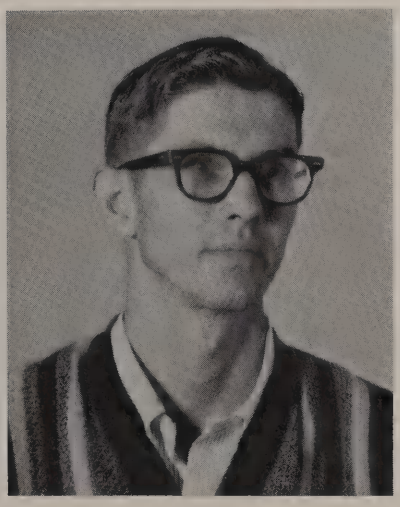

MR. MOORE

MR. HENDERSON

MR. PRESCOTT

MR. REASONER

Physic

Dis. Ed.

Drs.

MR. BLOODWORTH

MR. WILCOX

MR. HIBLER

MISS MASON

MRS. LOEBS

al Ed.

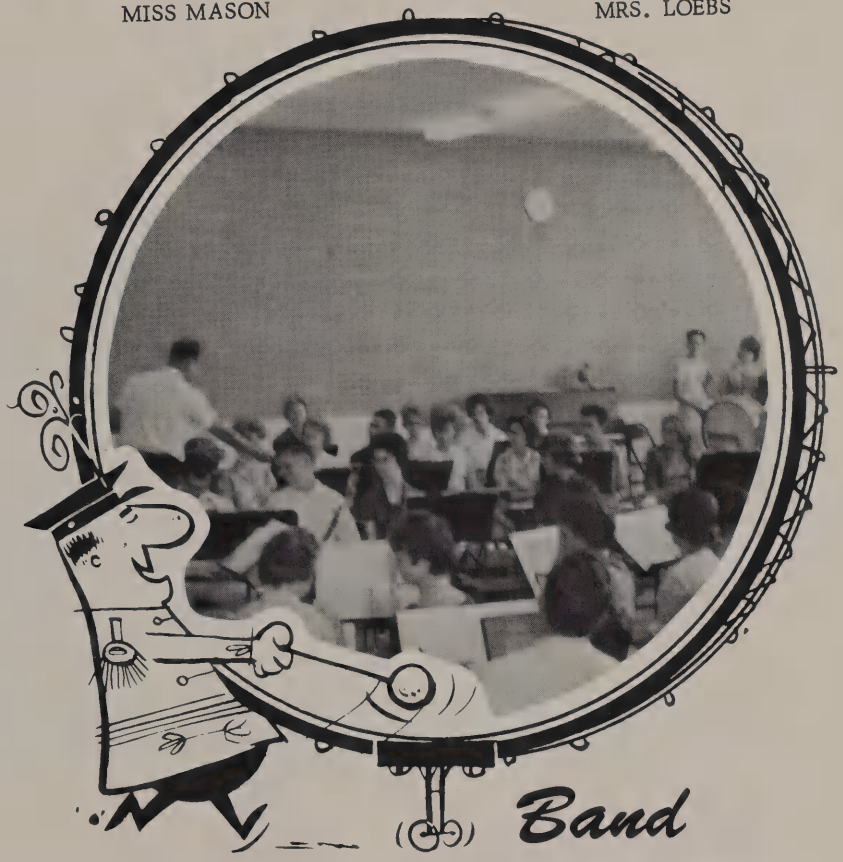

Band

Ed.

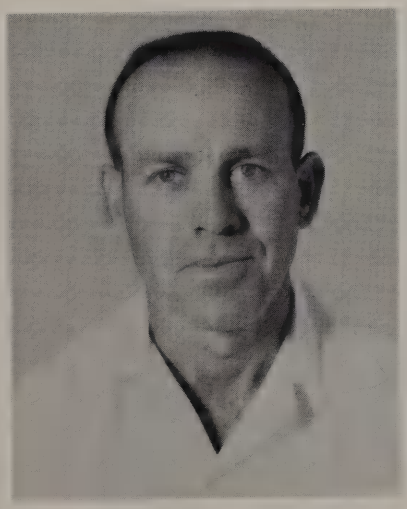

MR. WEATHERED

MR. WICKERSHAM

MRS. BENTON

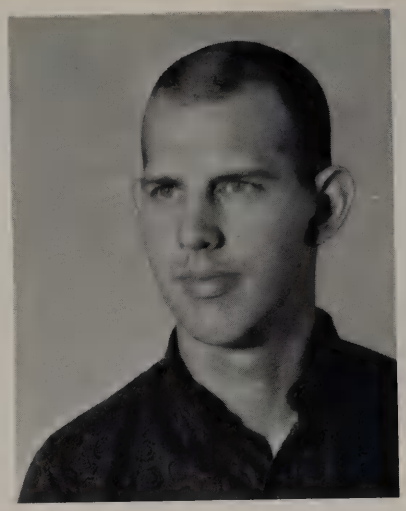

MR. ROARK

History

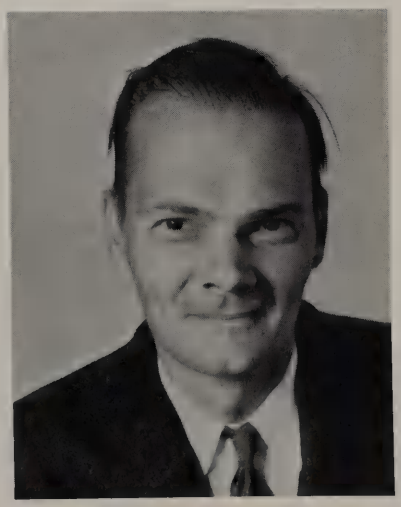

MR. QUIRINO

MRS. WARD

MRS. HUTCHINSON

MRS. FAULK

Home Economics

Voc. Ag.

MISS WALLS

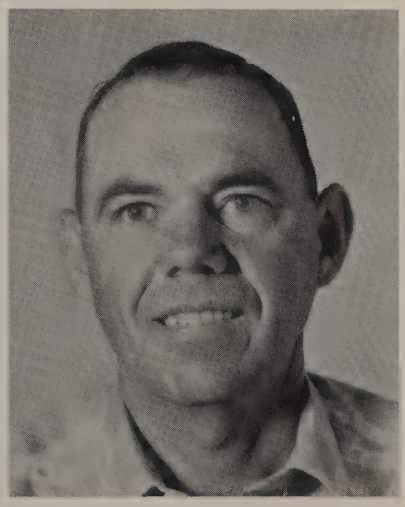

MR. FARRIS

MR. McCRARY

MRS. DIXON

MRS. RUTHER

Commercial

MRS. POWELL

MRS. ASKINS

MR. MOORE

MRS. DYER

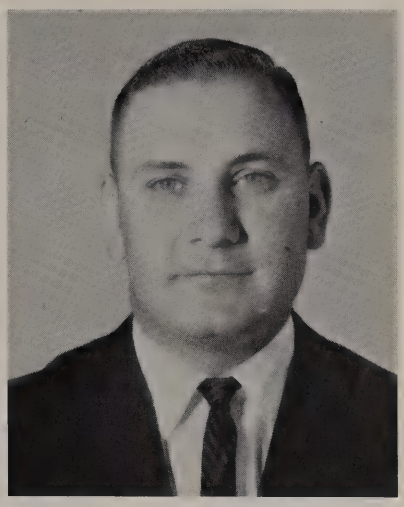

MR. SCHAFFNER

Science

MR. REPPOND

MR. FORREST

MRS. HASTINGS

MRS. BAKER

MRS. McDONALD

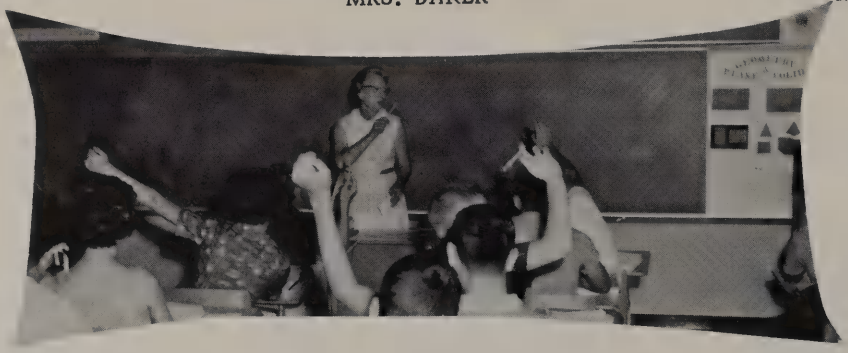

Math

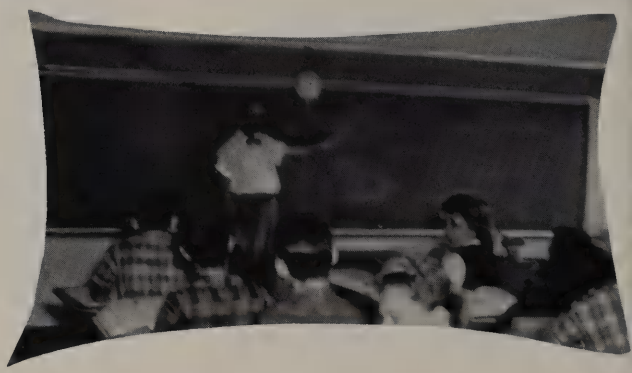

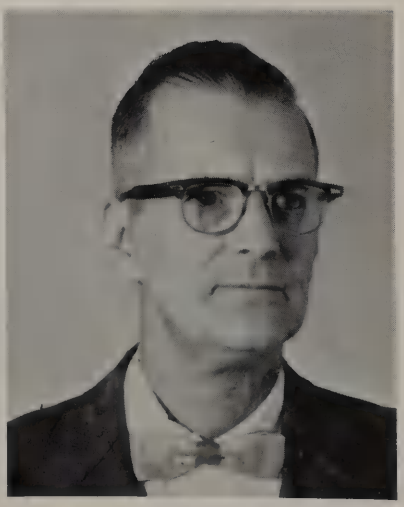

MR. CARSWELL

MR. COLLIER

MR. R. L. SILKWOOD
Student Council Sponsor

BARRY DAVEY
Student Council President

The Student Council represents the student governing body of Burkburnett High School. All school policies and decisions are influenced by the Student Council. Through it, the students themselves can express their opinions on school matters. The responsibility of encouraging and enlivening the over-all spirit of B.H.S. also falls to the Student Council.

This year Student Government at B.H.S. was led by Barry Davey, Student Council President. Elected by the students themselves, Barry has done a good job in this high office. The sponsor for Student Council is Mr. Silkwood, principal of B.H.S. He has done much to inspire and encourage student council activity.

Our Governing Body —

Student Co

JERRY BINGHAM
Vice President

SHELIA DAVEY
Secretary

VICKI TURNER
Reporter

The Student Council

uncil Officers

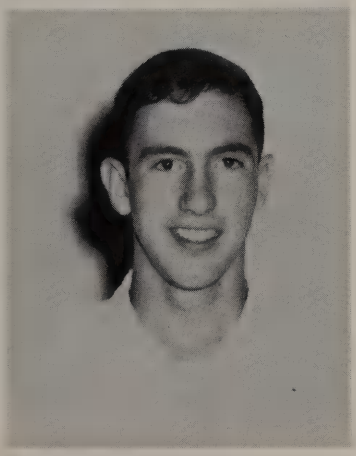

BILL BYARS
Chaplain

BECK WEATHERS
Parliamentarian

TONI SAVAGE
District Secretary

Eight fully equipped laboratories are contained in the Science Wing; here students have the room and equipment conducive to better learning in the ever-broadening sciences.

The unconfined atmosphere of the study hall created by glass-paneled walls pro-

A New B.H.

The South Wing of the building houses the main office, and math and history department. Air conditioned offices are located here for all school officials.

A refreshing break in a hall scene is the glass-enclosed passage connecting the two wings of the main

vides a most pleasant place
o study, or simply to day-
dream.

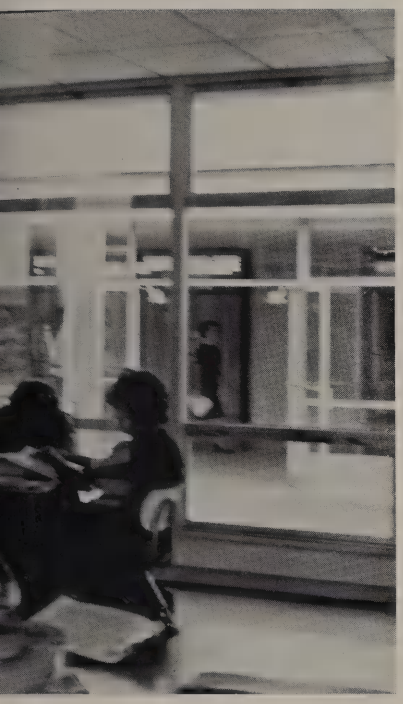

s.

building. Modern lighting
and decorator colors in the
tile add to its pleasant
notif.

The outstanding feature of the new plant is the modern library. Connected to the main building by two sidewalks, it is easily accessible for convenient use by the student.

Inside, (below), the fully-carpeted floor, modern furnishings, and quiet atmosphere lend a pleasant setting for reading or reference work. Located in the same building is the spacious study hall.

The most impressive addition to Burk High is the modern cafetorium, serving both as a cafeteria and an auditorium. Students lunching here, or attending an assembly, enjoy the airy spaciousness provided by the large glass-paneled wall.

Construction on the main gymnasium with two college regulation size courts should be completed by basketball

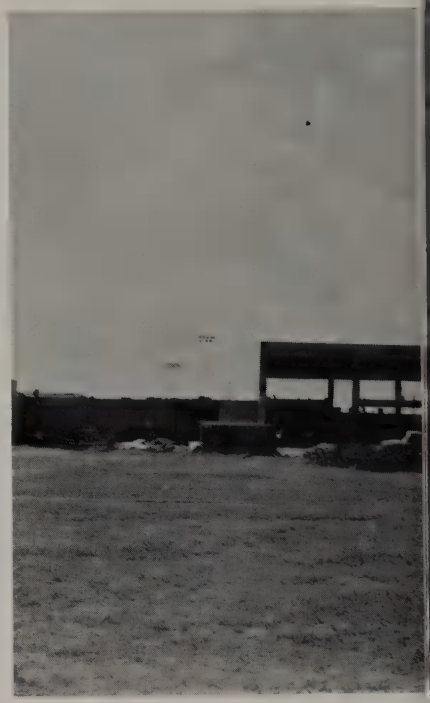

Morgan Stadium was the scene of exciting pep rallies held to rally the student body into one force behind the team. A proud new home for the Bulldogs!

Individual physical education gyms offer a very suitable area for separate girls and boys gym classes;

season, 1964. The new Bulldog gymnasium will be the largest building of its kind in the Southwest.

Progress in the development of an active Speech Department has been encouraged by a separate Speech section located adjacent to the cafetorium. Located in the same wing is the Home Economics Department which simulates the atmosphere of an actual home with separate well-equipped cooking and sewing rooms.

here the development of a healthy body to accompany a sound mind is encouraged.

The clang of cymbals, the beat of drums, the blare of trumpets mark this wing of the building the home of the Bulldog Marching Band.

BHS
GOOD LUCK

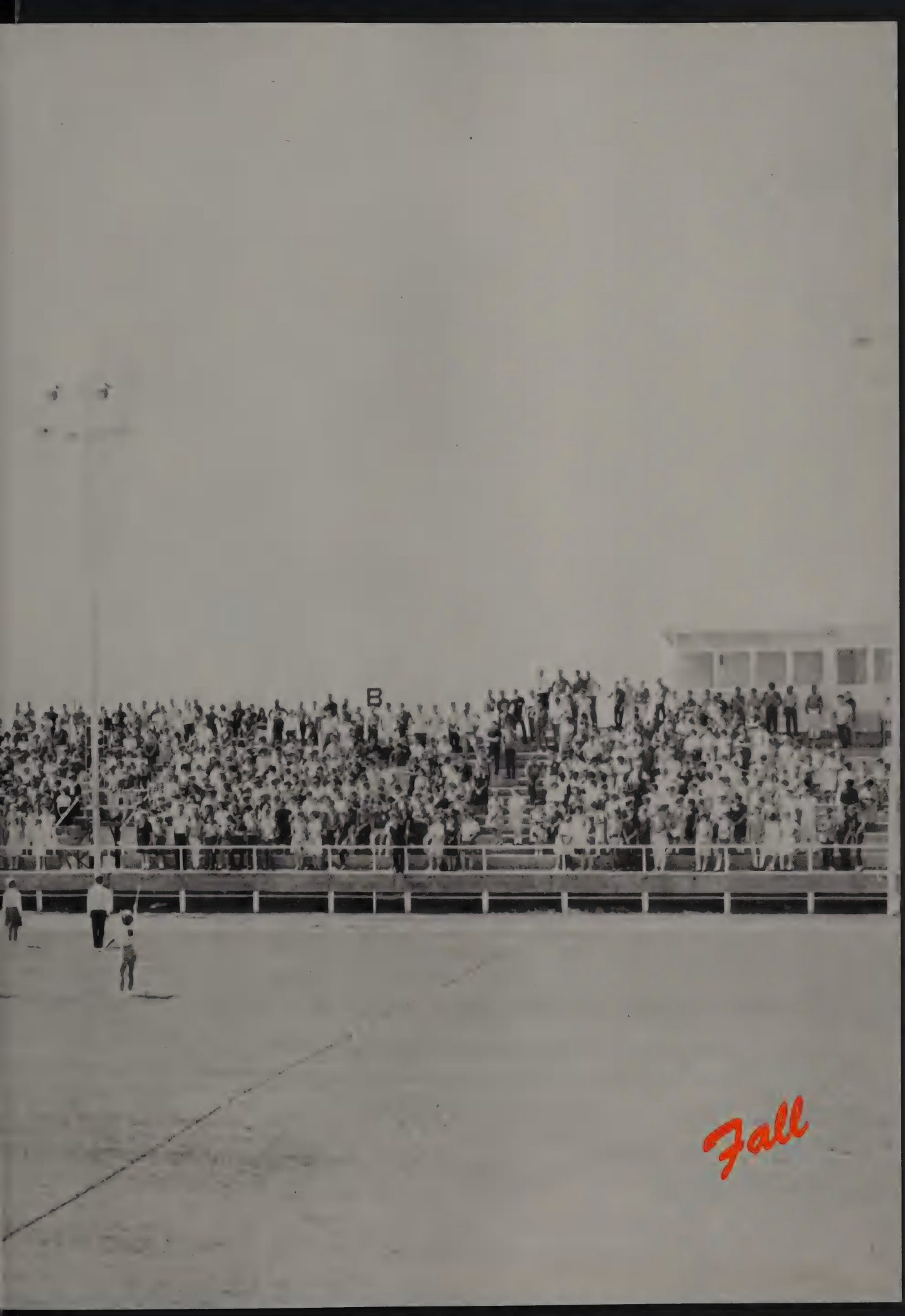

Fall

Senior Officers

JERRY BRIDGES - President
DIXIE VAN REENAN - Vice President
GEORGEANNA ZELINA - Secretary
WANDA GORHAM - Reporter

As elected officers of their respective classes, these students have led their classmates in preparing for the future. They deserve

Junior Officers

commendation for meeting the many responsibilities and duties which accompany these important offices.

DANNY TAYLOR - President
JERRY BINGHAM - Vice President
CAROL YARBRO - Secretary
TWILA BRIDGES - Reporter

Sophomore Officers

DAN WEATHERS - V. Pres.
REBECCA SHAFER - Pres.
LINDA HENDRIX - Reporter
SALLY MITCHELL - Sec.-Treas.

During their "in-between" year of high school, the Sophomores were well represented by their very capable class offi-

cers. The Freshman class officers met
the challenges of their first year at
B.H.S. with "flying colors."

Freshman Officers

ROGER JOHNSON - Pres.
DONNA GREER - Sec.-Treas.
MARGARET JANEKE - V. Pres.
NANCY WALKER - Reporter

Burkburnett Sponsors its First Debate Tournament

At 9:00 Saturday morning on October 19th, the first Debate Tournament held at Burkburnett began. Weeks of careful preparation by Mr. Parker, the Speech Director, and his staff (pictured at the left) had preceded the event. Sixteen high schools were represented from as far away as Arlington and with two Oklahoma schools present. An assembly program began the day, and four preliminary rounds of debate filled the morning. In the afternoon, the Debate finals were held as well as Student Congress. An Awards Program filled that evening, in which the impressive trophies were presented. Perhaps, the most valuable result of the tournament was the increase in prestige that it gave to Burk High. Many compliments on the new buildings and the efficiency with which the tournament was conducted were received during the day. There is no doubt that these results will set a precedent for future Speech Tournaments at Burk.

These beautiful trophies were donated by the Lions' Club, the Rotary Club, and C. J. Lippard Ins. Co. Many additional contributions were made by private citizens.

In between events, the school halls were crowded with participants of the various schools meeting to discuss the tournament or just to "get to know each other."

Representatives of the following schools won top honors:

Boy's Debate
1. Wichita Falls
2. Denton

Girl's Debate
1. Adamson
2. Lawton

Student Congress
House - Arlington
Senate - Sam Houston

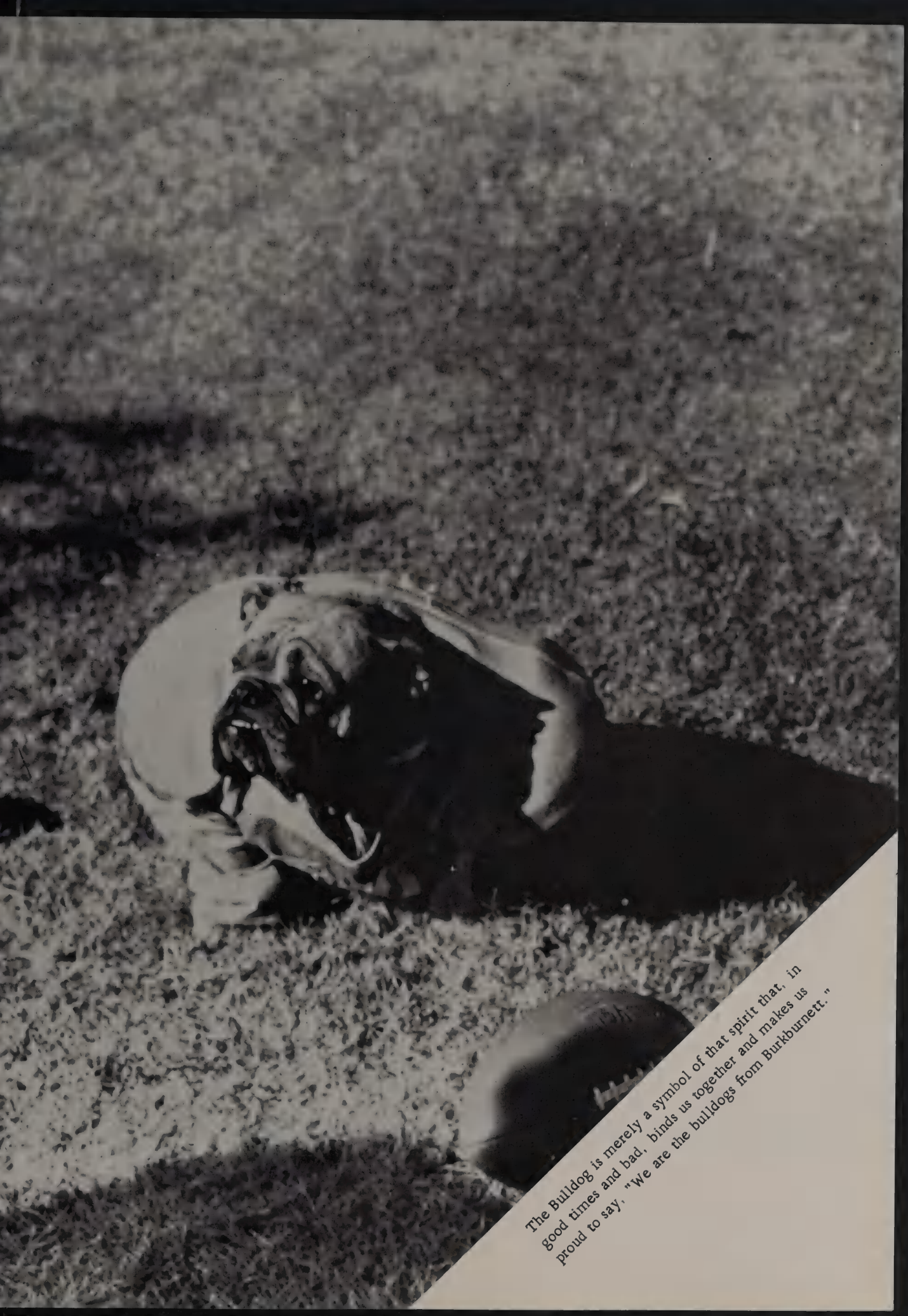

The Bulldog is merely a symbol of that spirit that, in good times and bad, binds us together and makes us proud to say, "We are the bulldogs from Burkburnett."

THIRD ROW, (left): Jack McNamara, Manager, Dale Lewis, Pete Glover, Dean Thompson, Johnny Koller, Dewayne Deason, Dana Matherly, Mitchell Henry, Eldon Wulbrecht, Chuck Keathley, Paul Price, Manager; SECOND ROW: Jackie Cornelius, John Nyby, Bill

"BURKBUR

Var

NETT BULLDOGS"

Byars, Danny Parrack, Charlie Herring, Mike Musick, Barry Davey, Henry Bauch; FIRST ROW: Jerry Bingham, Tom Collins, Rusty Kinnett, Larry Rariden, Perry Ellis, Sonny Bentley, Phillip Day, Jeff Barfield.

ity

Henry Bauch - 23 - Back
Henry's contributions to the team in the last four years have proved him to be college material.

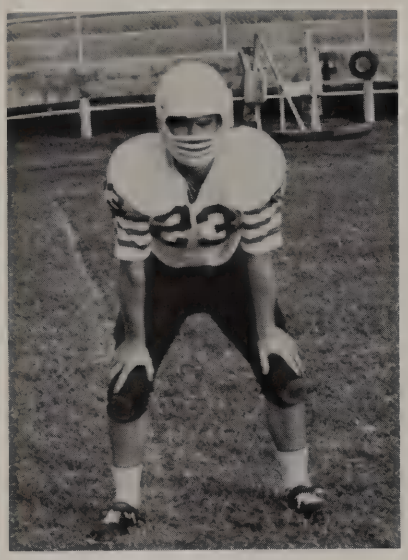

Jackie Cornelius - 42 - Back
Jackie was a strong, steady competitor for a full 48 minutes a game.

Johnny Koller - 82 - End
Johnny has proved himself to be an all-around athlete and has earned much praise from sports fans.

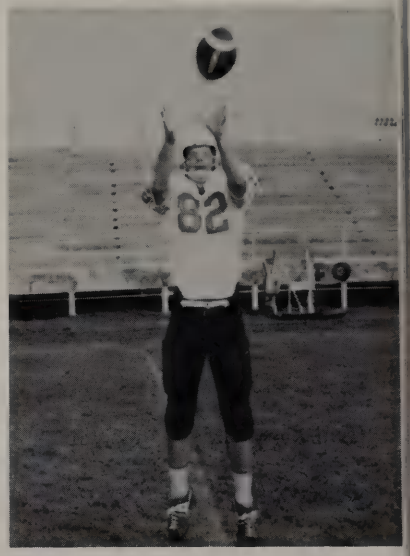

Eldon Wulbrecht - 75 - Tackle
"Red," as he is known to his friends, threw a lot of weight into the line this year.

Tom Collins - 21 - Back
This fearless and hard-hitting senior has gained respect from many of his team mates.

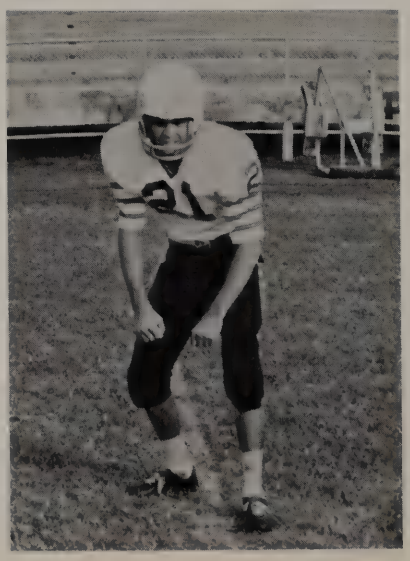

Barry Davey - 50 - Center
During his four years on the varsity team, Barry has proven his ability to play football.

Dana Matherly - 66 - Guard
Dana didn't receive much publicity, but was a real steady performer.

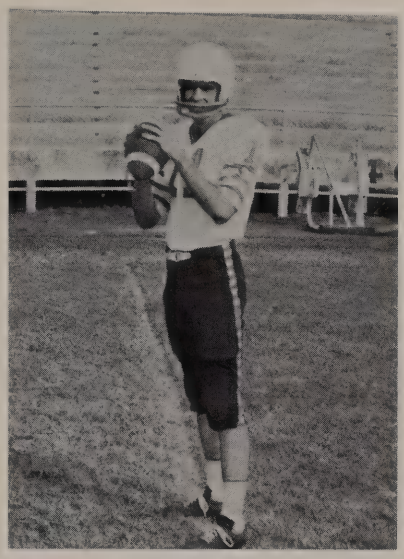

Dale Lewis - 11 - Back
Dale finished out his fourth year on the team as a proven hustler on both offense and defense.

Sonny Bentley - 70 - Tackle
Sonny's enormous school spirit prodded the team to play their best all year.

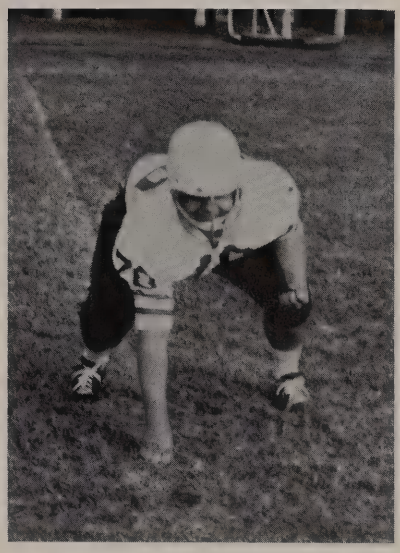

Mike Musick - 12 - Back
Mike shows great potential as next year's quarterback.

Jerry Bingham - 22 - Back
Jerry, with his fine running ability, may be the team leader in 1964.

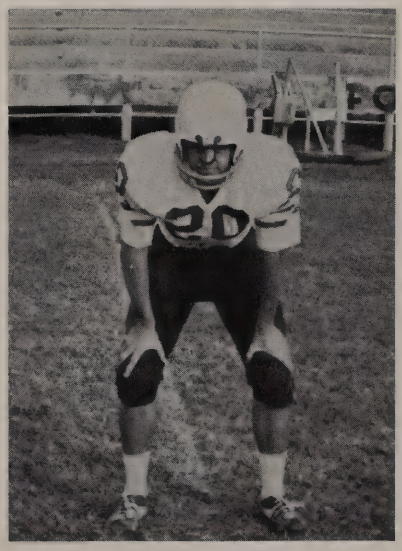

John Nyby - 20 - Back
This hard-fighting senior has shown great ability and gained much praise.

Bill Byars - 61 - Guard
Bill proved to be a real leader and will be missed by next year's Bulldogs.

Perry Ellis - 35 - Back
Perry's slashing type of defensive play earned him much respect from opponents.

Phil Day - 60 - Center
Phil stepped into a vacated center spot and proved to be very adequate

Larry Rariden - 62 - Guard
In the last two seasons, Larry has proved extremely helpful in all the Bulldog games.

Danny Parrack - 81 - End
Danny has shown the ability to become another in the line of great Bulldog ends.

Mitchell Henry - 88 - End
Mitchell came into his own the latter part of the season and became a very valuable performer.

Rusty Kinnett - 33 - Back
Although hampered by injury part of the year, Rusty came out fighting hard.

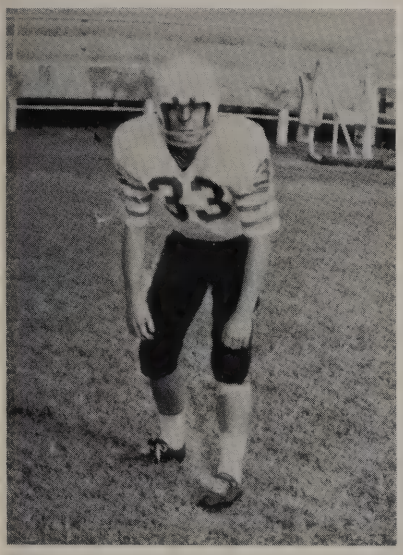

Pete Glover - 73 - Tackle
Size and determination make Pete of tremendous value to the team.

Chuck Keathley - 71 - Tackle
Chuck's size has scared more than just a few opponents.

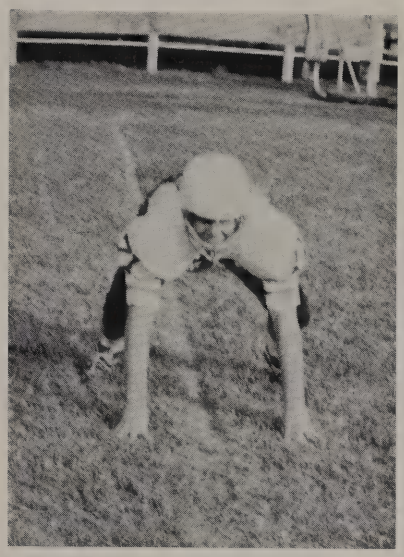

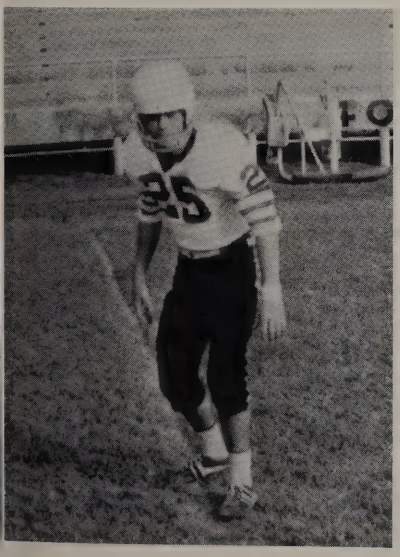

Charlie Herring - Back
Charlie's running will prove valuable to the team in the next two years.

Jeff Barfield - 60 - Center
The experience gained by Jeff this year will prove very helpful in the future.

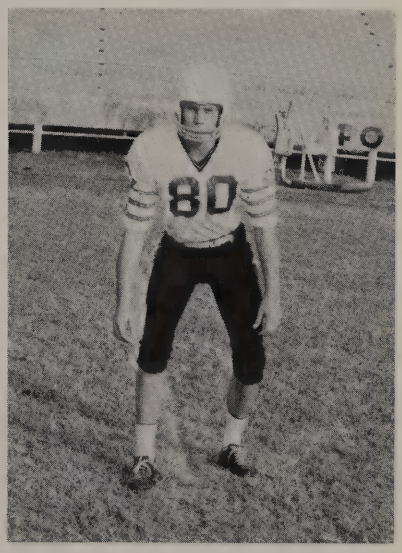

Dean Thompson - 80 - End
Dean gained a lot of valuable experience this year and is marked for stardom as a future Bulldog.

Coaches

Head Coach: Zac Henderson

Assistant Coaches: Ace Prescott
J. T. Reasoner

Blamed for losses and praised for wins, a coach accepts the responsibility that goes with the game of football. This principal responsibility is to his team - to teach young boys the spirit of fair competitive play, to develop their physical health, to guide each boy in his individual development; B.H.S. coaches strive to fulfill this responsibility.

Leading offensive players for this season were Johnny Koller, Jackie Cornelius, Eldon Wulbrecht, Dana Matherly, Henry Bauch, Dale Lewis, Phillip Day, John Nyby, Bill Byars, Chuck Keathley, and Danny Parrack.

Bulldog Lineups

Defensive leaders were Jackie Cornelius, Tom Collins, Perry Ellis, Larry Rariden, Jerry Bingham, Dana Matherly, Sonny Bentley, Johnny Koller, Dwayne Deason, Rusty Kinnett, Pete Glover, and Charlie Herring.

Score 7-6

Burkburnett Sneaks By Bonham In Debut

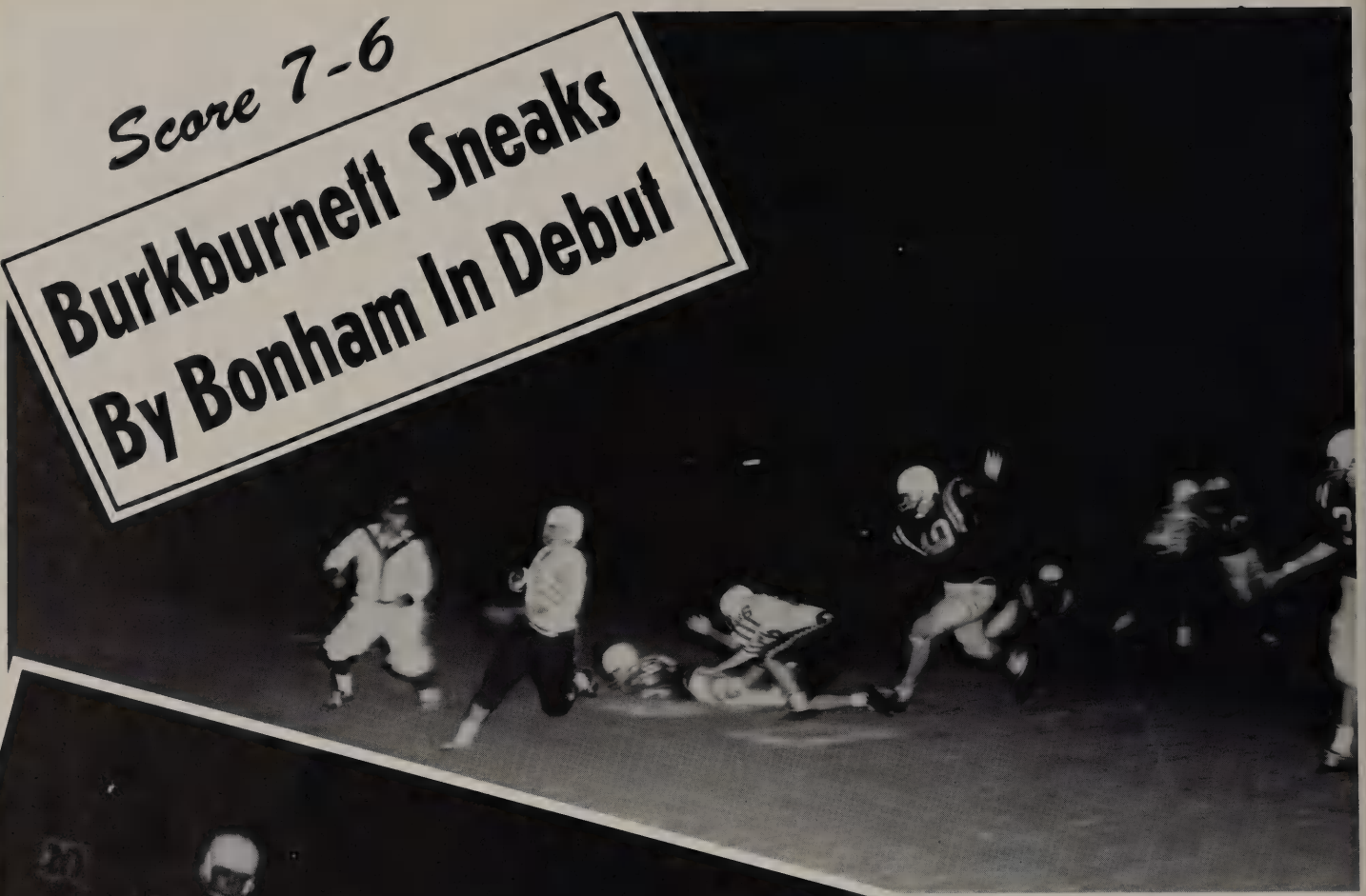

Burk Rally Turns Back Haskell, 15-6

Score 12-3

Raiders Draw First Blood In District Play

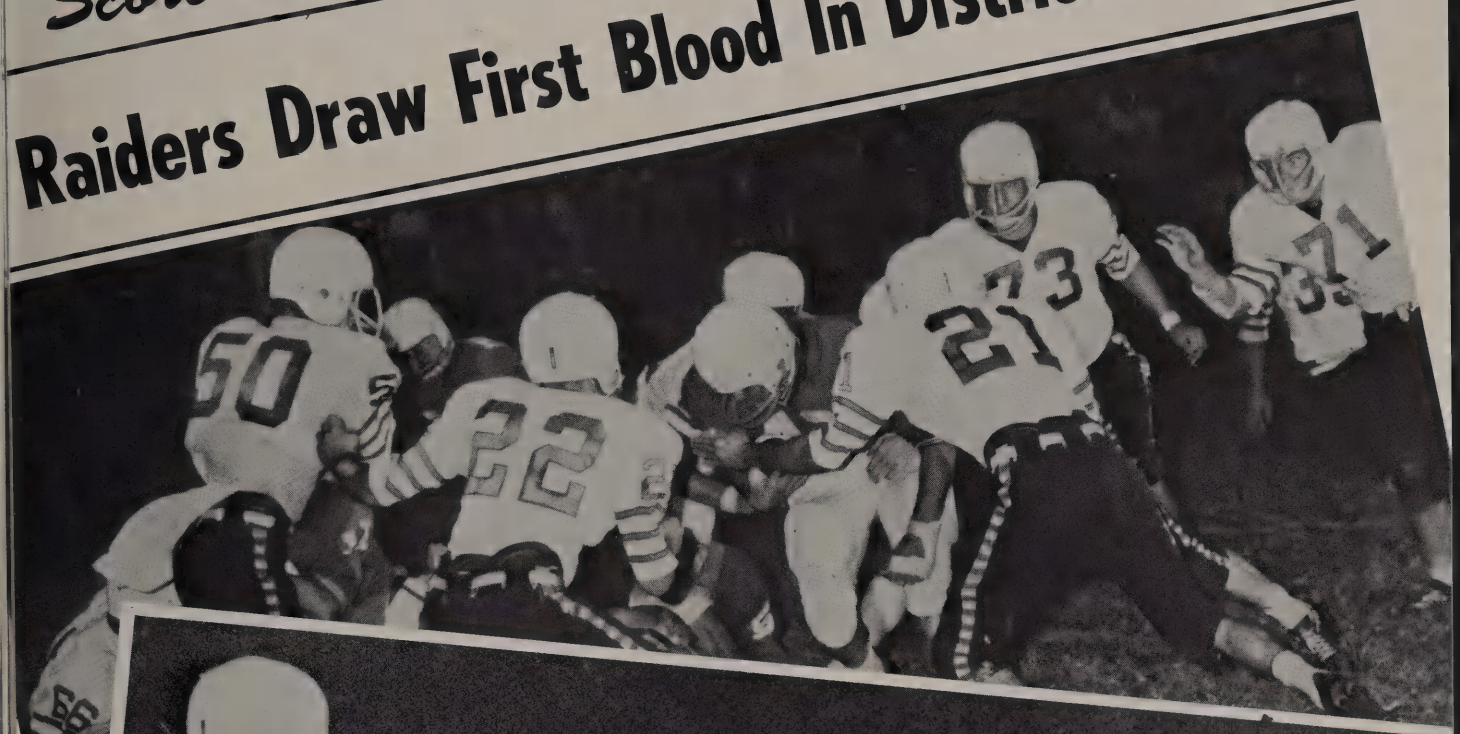

Steers Score Five Times To Whip Burkburnett

Score 35-8

Wichita Falls Record News Page 14 SATURDAY MORNING October 26, 1963
WICHITA FALLS, TEXAS

Score 16-0
Blocked Punts Help 'Jackets Bump Burk

Burkburnett 'Dogs Fall Prey To Weatherford By 21-8

Burkburnett Rambles Past Vernon, 28-14

Breckenridge Takes Battle Of Cellar 24-8

Burkburnett Bows 15-14 To Mounties

Burkburnett Falls Behind Brownwood

"When the One Great Scorer comes to write against your name - He marks - not that you won or lost - but how you played the game."

Grantland Rice

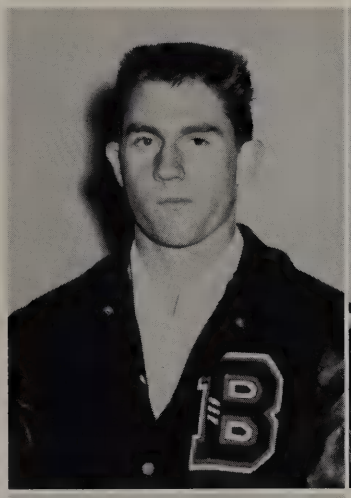

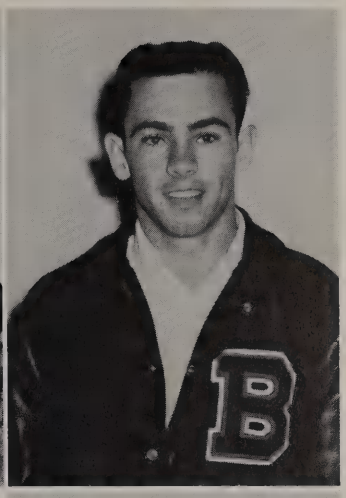
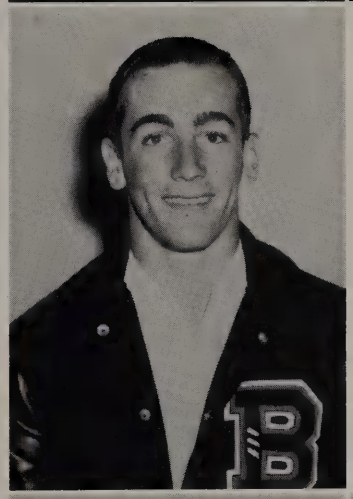

Senior Lettermen

1963 marks the end of high school football for these fourteen boys. Their years of playing football for B.H.S. have been years of hard work, fighting, winning, losing, as well as fun. The boys pictured here will be remembered for many years to come for what they have contributed both to the school and to the team. They will long be remembered as Burkburnett's Bulldogs.

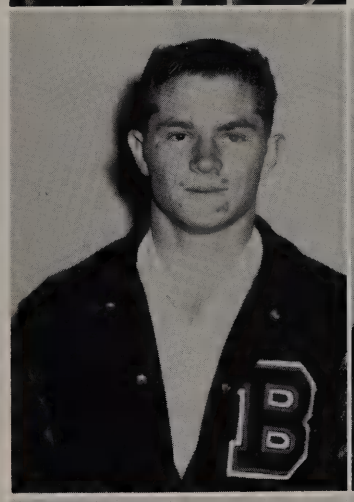

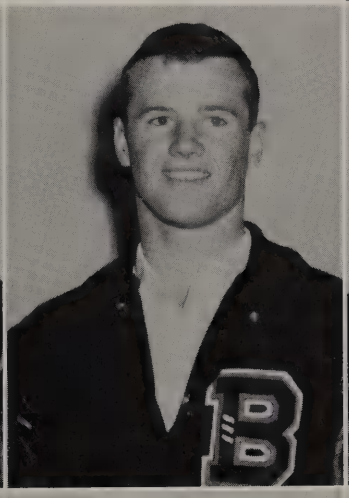

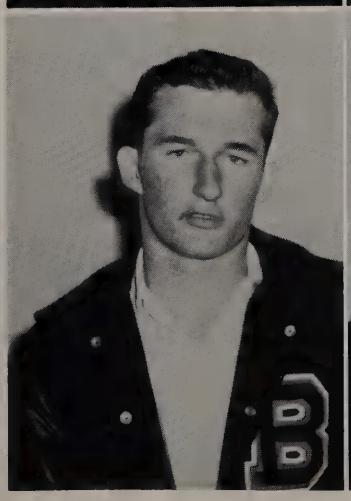
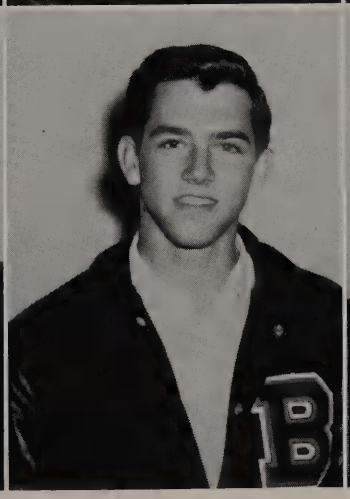
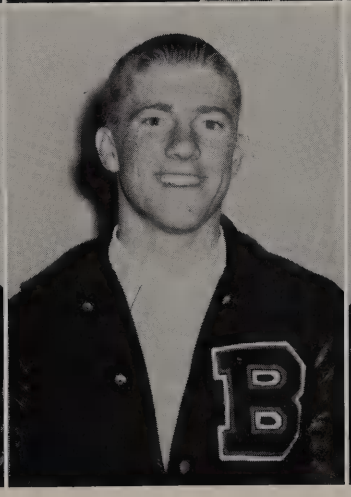
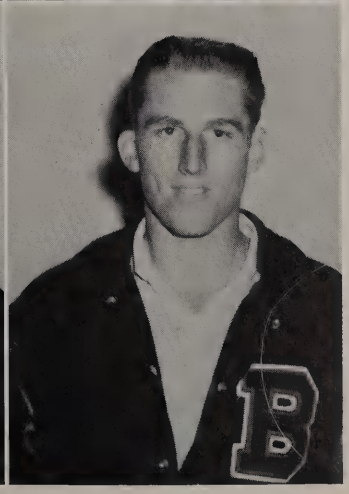

Jean Todd - Head Cheerleader
Ken Johnson
Ann Jennings
Beck Weathers
Barbara Engle
Mervin Arthington

A Team Cheerleaders

This year Burk High was well represented by our six cheerleaders - three of whom were boys, and all of whom were seniors! The Bulldog Cheerleaders were ready this year and hit the season with a big bang with the help of the Pep Club and other enthusiastic Bulldog fans. They were present at all our games to cheer our Bulldogs on, encourage school spirit, and promote good sportsmanship.

Even when the competition was tough or the team seemed to lack that drive, the cheerleaders kept the flame of hope burning in the hearts of all loyal fans.

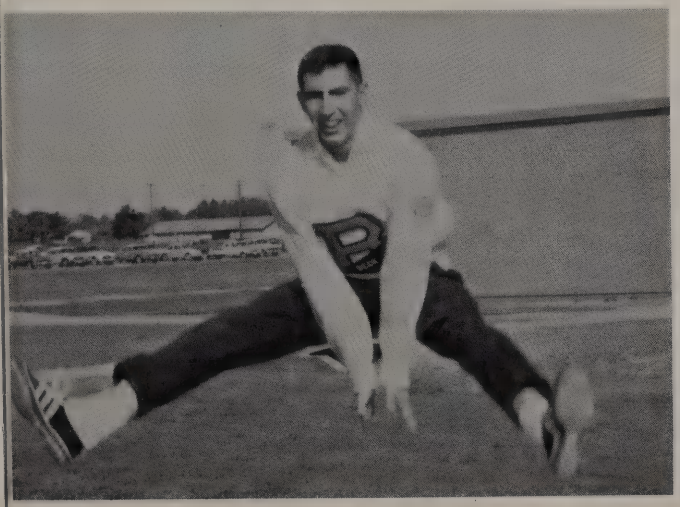

President - Judy Aiken

Reporter - Sherry Greer

Vice President - Diane Manes

Parliamentarian -
Joanne Mattarocchia

Treasurer - Nancy Sandberg

Secretary - Jerry Lanig

Pep Club practicing for the 1963-64 Homecoming at B.H.S.

Let's get together, first!

Pep Club can be fun!

B.H.S. Pep Club

Season

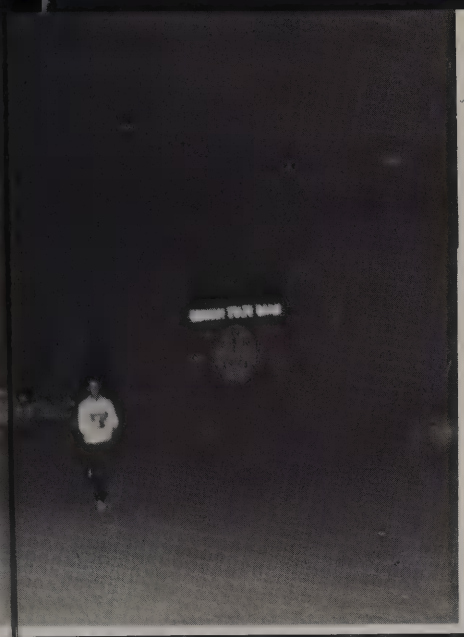

Snaps

Cheerleaders for the B Team

Carol Faulk, Sherian Moore, Jan Robertson, Tona Nix, Donna Todd, and Roilene Silkwood were the spirit behind the B team, cheering their team when they were behind or when they lost just as loyally as when they won.

"B" Team

BACK ROW: Joe Story, Jim Parsons, Mike Alford, Bobby Hubble, David Salter, Joe Montgomery, Randy Clement, David Coleman, Mike Glandon, Tommy Olds, Larry Arnault. FRONT ROW: Charlie Burel, David Cliburn, Scott Pool, Craig Keathley, Gary Koenig, Robert Jones, Mike Young, Ralph Gum, Wally Robertson, Butch Moore.

COACHES COLLIER and HIBLER.

"The 1963 junior varsity was made up of a fine group of boys who made considerable progress during the year. There were numerous injuries, and even though the won-loss record was not good, their spirits remained high throughout the year. We are expecting them to write a different story for the record books next season."

Freshman Team —

BACK ROW: Pete Quick, Ronny Goodell, David Brewer, Coy Stubblefield, Rod Turner, Johnny Doyle, Bill Roe, Glen Pro, Jerry Harsh, Lovell Renfro, Lloyd Simmons, Mark Glandon. FRONT ROW: Billy Wright, Donny Burel, John Dean, Larry Bankhead, Tony Hodges, Paul Moore, Johnny McMullen, Buster Kennedy, Ken Parker, Bart Adams, Danny Thompson and Dale Hoffman, not shown.

Coaches Moore and Wilcox predict that this bunch of boys will be heard from in the future. In the '63-'64 season, the team had a 3 won, 5 lost record. Several members of the team show promise of becoming sound football players.

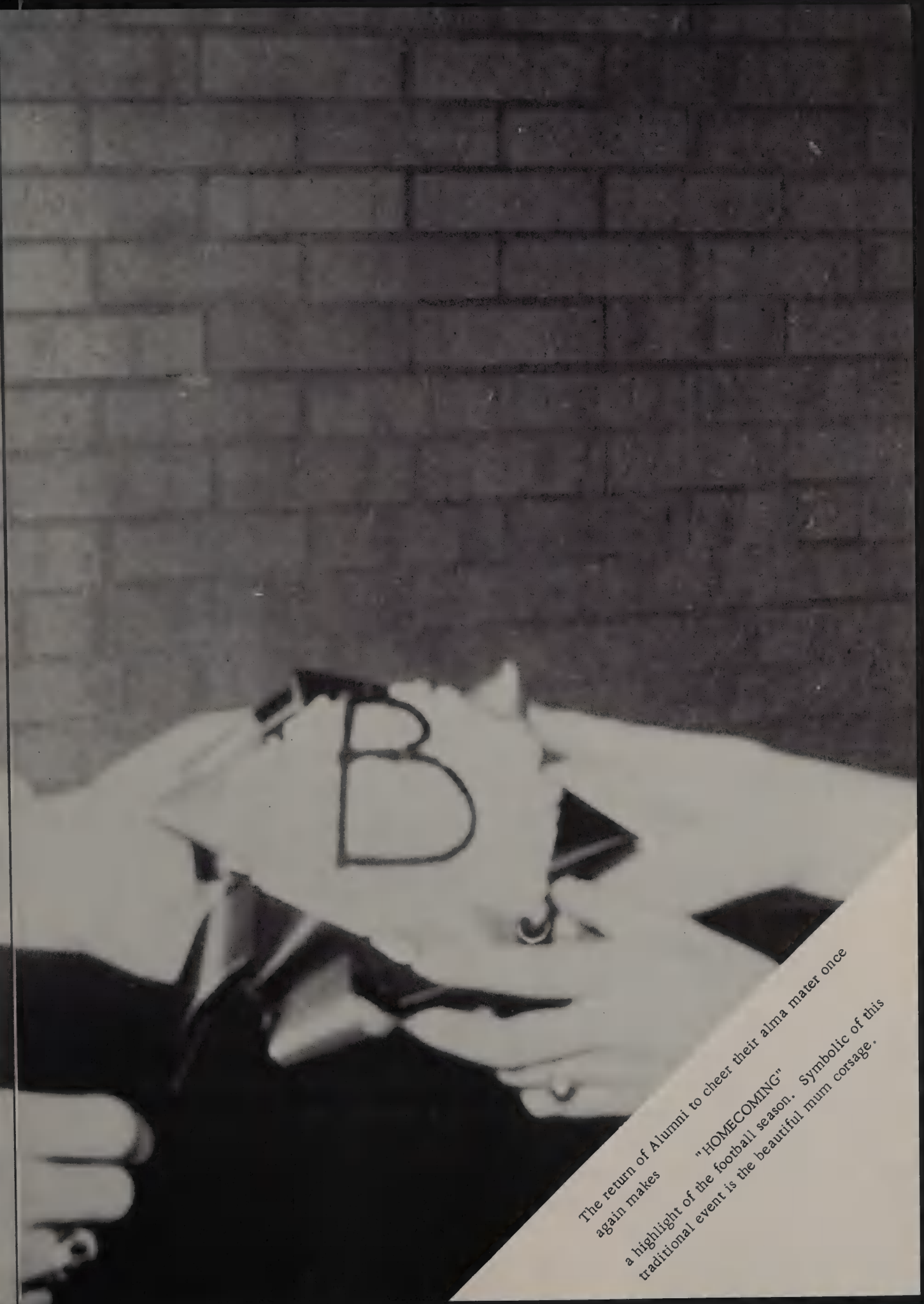

The return of Alumni to cheer their alma mater once again makes "HOMECOMING" a highlight of the football season. Symbolic of this traditional event is the beautiful mum corsage.

Homecoming Nominees of '64

Nancy Sandberg, escorted by Jerry Bridges, was the Senior nominee.

Jerry Lanig, Junior class nominee, escorted by Danny Taylor.

Jeanette Hines, escorted by Dan Weathers, was the Sophomore nominee.

Jan Robertson, Freshman nominee, escorted by Roger Johnson.

Band and Pep Squad combine efforts for Homecoming.

Pep Club practices forming Heart for crowning Queen.

Many Juniors worked on their class float

Scalp Mineral Wells!

Hard at work on the Sophomore float

Work hours at the Freshman float.

Preparation of the Derrick staff car for the Homecoming Parade

The Senior float nears completion

Homecoming Queen candidates practice for the big event.

Decorating the goal posts.

The Queen candidates leave the field.

"Got a problem, Charlie?"

"Aw, I wanted to twirl with the fire baton."

"Smile, you're on Candid Camera!!"

"Alright right, who's got the Playboy?"

"Come on, Willy, you can do it."

"Is there a balloon in the crowd?"

"Now, let's get organized."

"Grin and bear it!"

"I could be a cheerleader"

"Let's twist again"

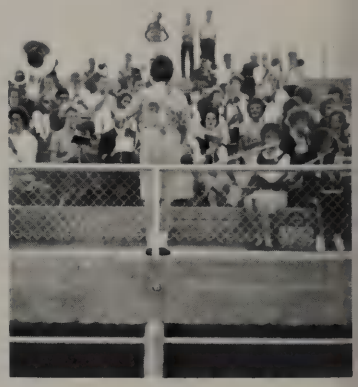

"Director Davey"

"Waiting for Mr. Silkwood to start the parade."

"Well, here comes the parade now!"

"The Freshman float is coming."

"Strike up the band!"

"The Riding Club as they lead the parade."

Homecoming Parade '64

"Strike a pose, girls."

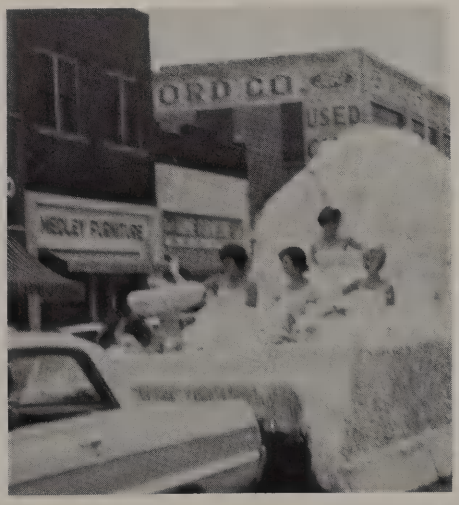

"The Junior float and its beauties."

Senior float - Clank! Clank!

EASTERN

FANTASY LAND,

the theme of the '64 homecoming floats, resulted in four lovely floats so outstanding that, for the first time, two winners were announced.

Top left: The Junior float, "Never, Never Land," was a vision of pink flowery beauty adorned with silvery stars, magnolia leaves, glittering butterflies and shimmering angel hair. The float carried Miss Jerry Lanig, 1964 Homecoming Queen, and the Junior Class candidates Carliss Fisher, Toni Savage, and Barbara Wolfe. Complete with toad stool, pink frog, and dancing fairies, this float could not be denied first place.

Complete with an Emerald City and a yellow brick road leading through a bed of brillant red flowers, the senior float was outstanding. Dorothy, Miss Nancy Sandberg, was accompanied by the tin man and the Scarecrow to complete a beautiful replica of the "Wizard of Oz."

Prince Charming, (Jimmy Owens) fitting the shoe to Cinderella's, Jan Robertson, foot before the castle door put the Freshman float as a strong contender. On colors of white, red, and gold rode the Freshman queen candidates Margaret Janeke, Ann Crank, and Donna Greer, attired in striking red dresses. Not a winner, but a float that any class could be proud of.

Lower left: No rating could have been suitable for this float except a first place also. Thousands of deep pink flowers, two silvery trees, three dwarfs, and a lovely Snow White, (Miss Jeanette Hines) was the result of hours of planning and work by the Sophomore Class. A beautiful float, which was truly a winner.

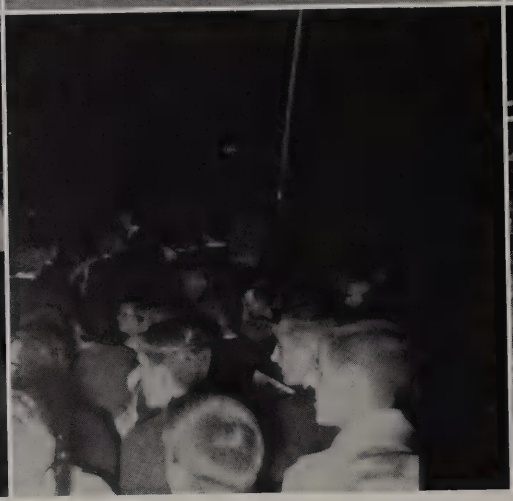

Homecoming Night

'64 Homecoming Queen

MISS JERRY LANIG
Escorted by Mark McClean

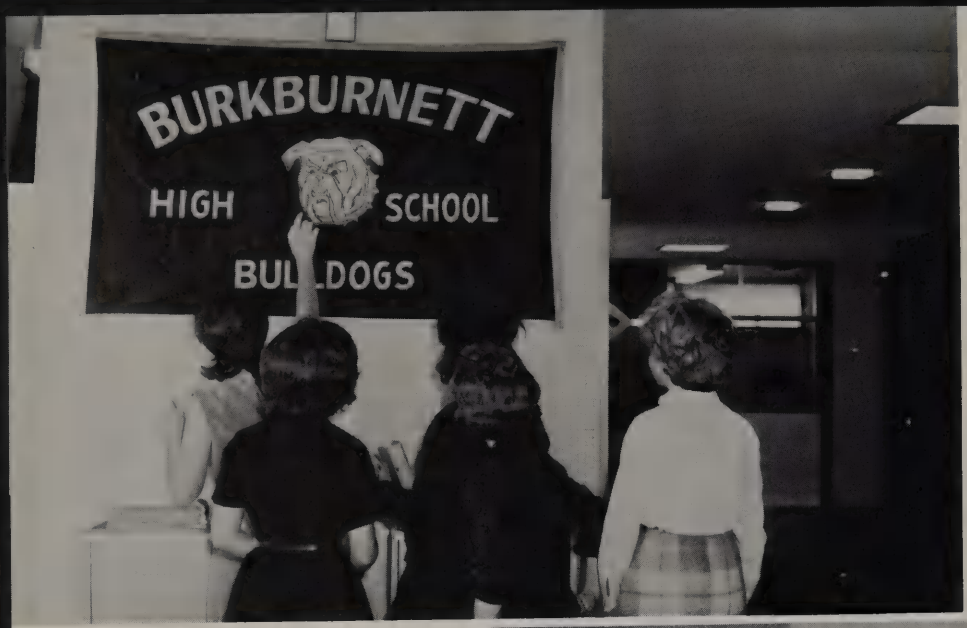

This beautiful banner donated by the Seniors of 1963 hangs impressively in the main hall.

An early morning

A beautiful (?) day for the beginning of a new school year.

Picking up books for the new school term.

Fall

Over 600 pounds of Halloween candy were donated by the students for the State Hospital.

cene in the halls.

Mary Rine was the first to subscribe for the '64 Derrick.

Snaps

Burk High was honored to have the District Student Council Meet here on November 12.

Winter

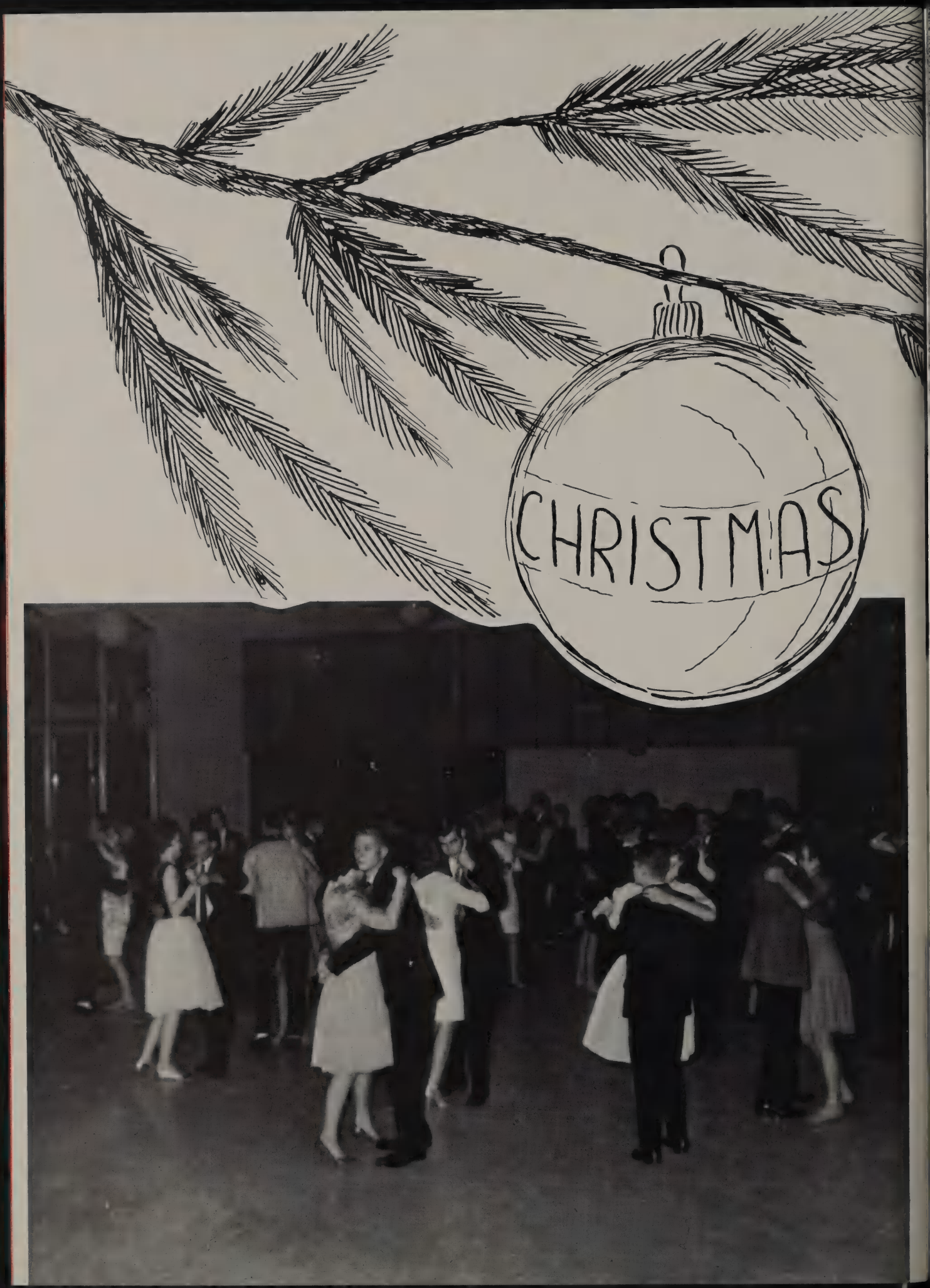
CHRISTMAS

BALL

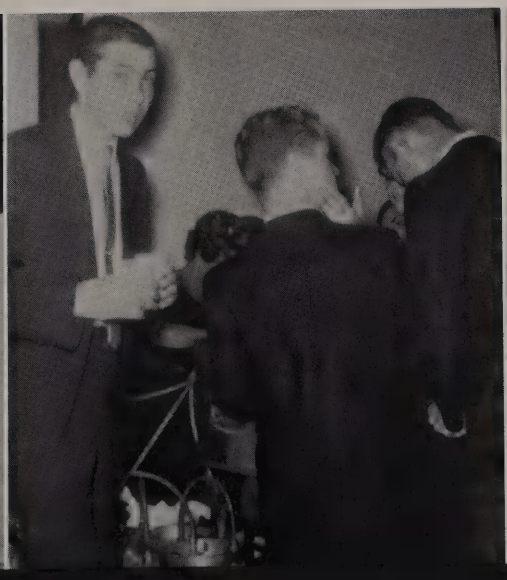

Football Queen Nominees

Misses Virginia Eaton, Ann Jennings, and Kay Shaw - selected by their varsity as contenders for Queen.

Climaxing four years of loyalty to the Bulldogs as a cheerleader, Ann deserved the tribute paid her by the team.

'64 Football Queen

ANN JENNINGS

JOHNNY KOLLER - Offensive

Outstanding Players of '63-'64

JOHN NYBY - Defensive

PERRY ELLIS - Coaches' Award

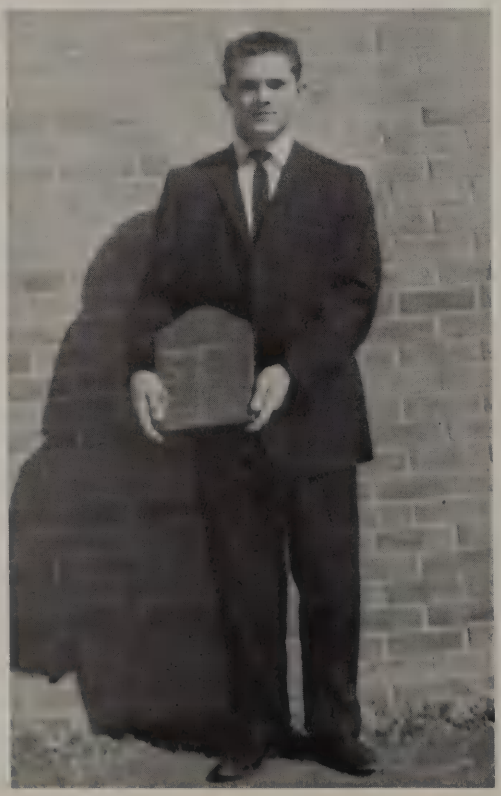

PETE GLOVER - Most Tackles

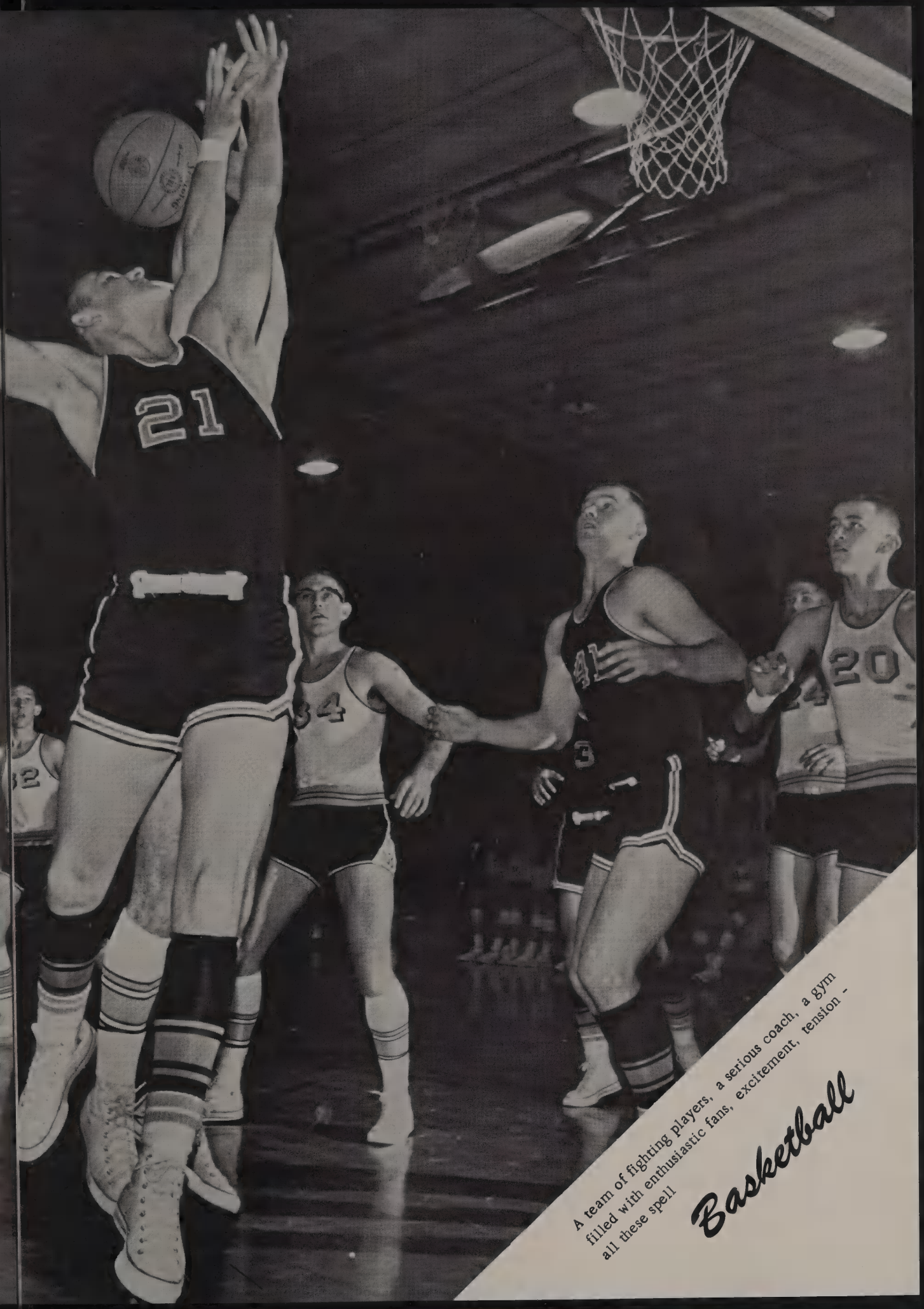

A team of fighting players, a serious coach, a gym filled with enthusiastic fans, excitement, tension - all these spell

Basketball

— *Before the Game* —

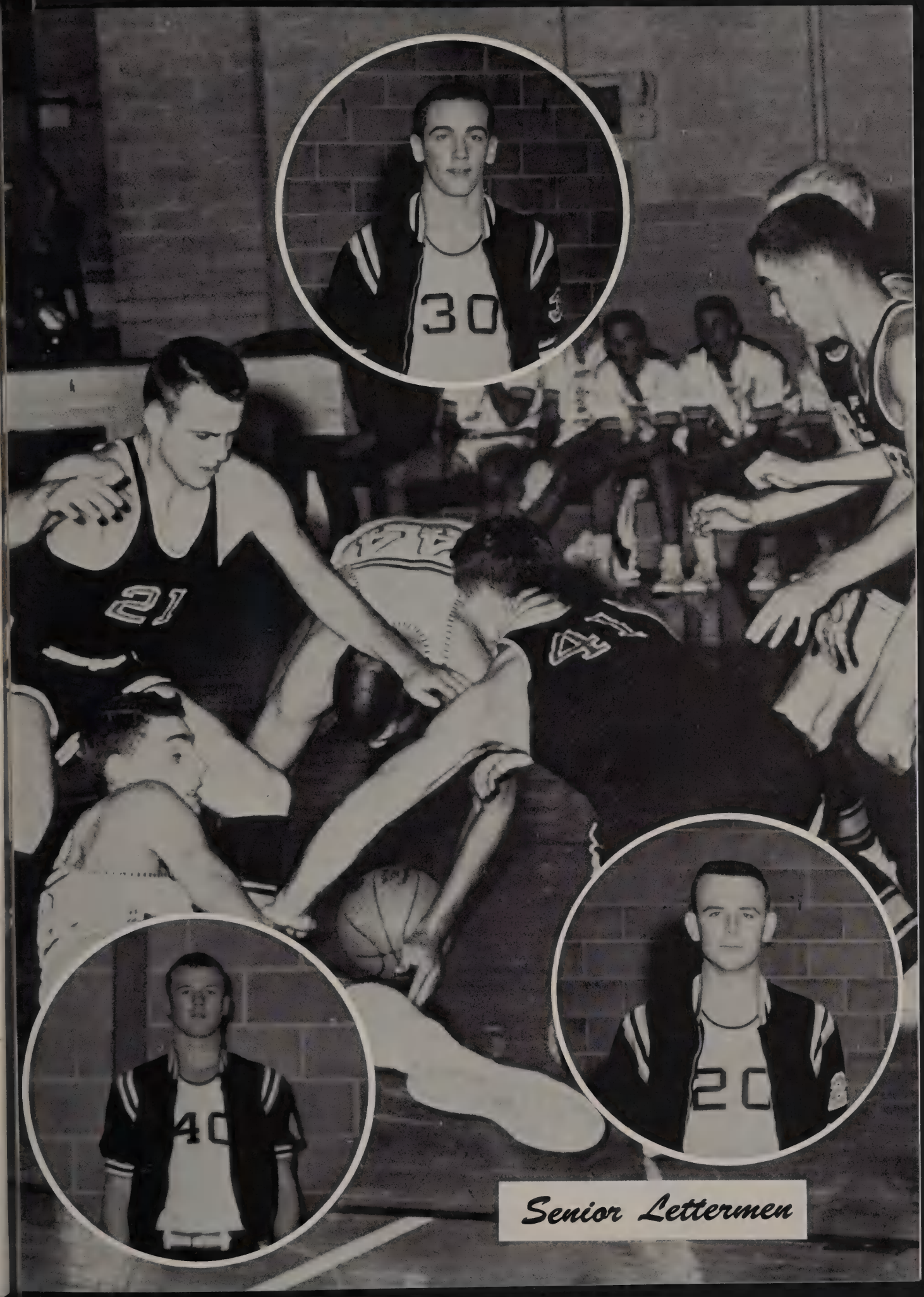

Senior Lettermen

JACKIE CORNELIUS

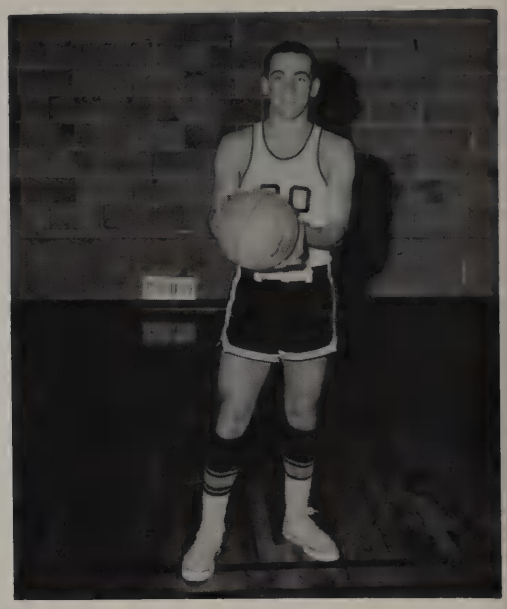

JOHNNY KOLLER

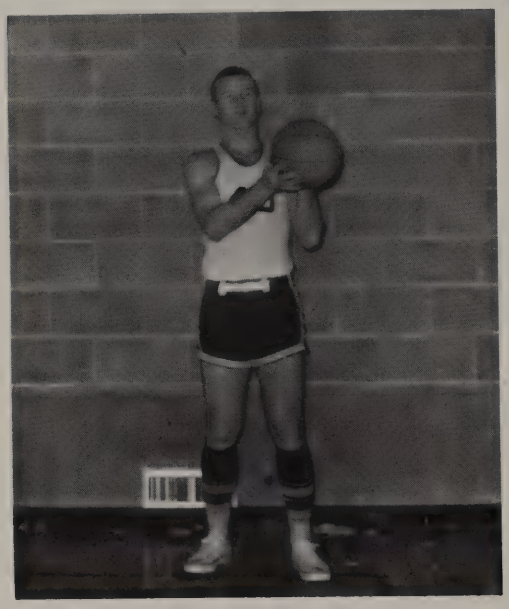

Bulldog

GARY OWEN

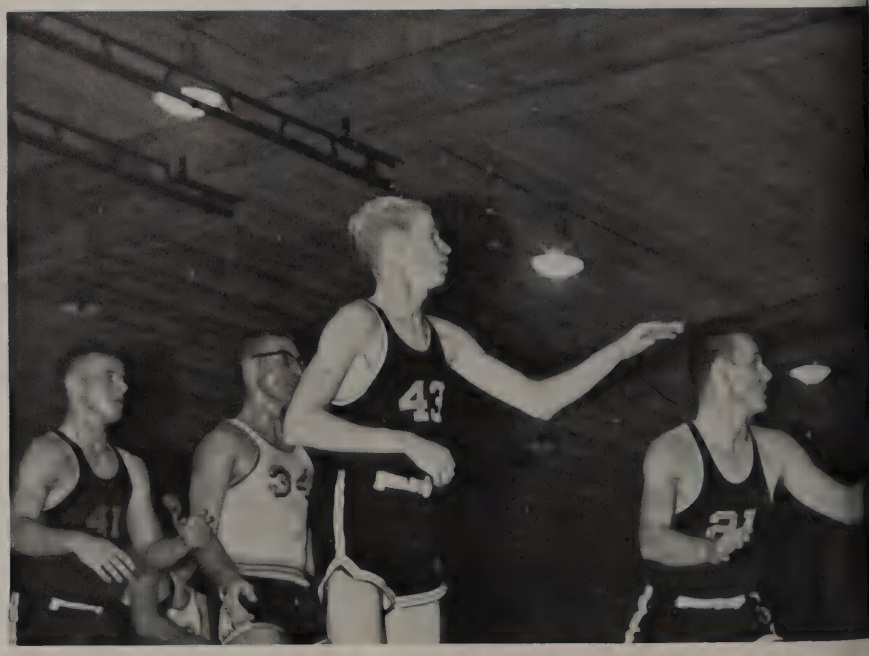

DANNY PARRACK

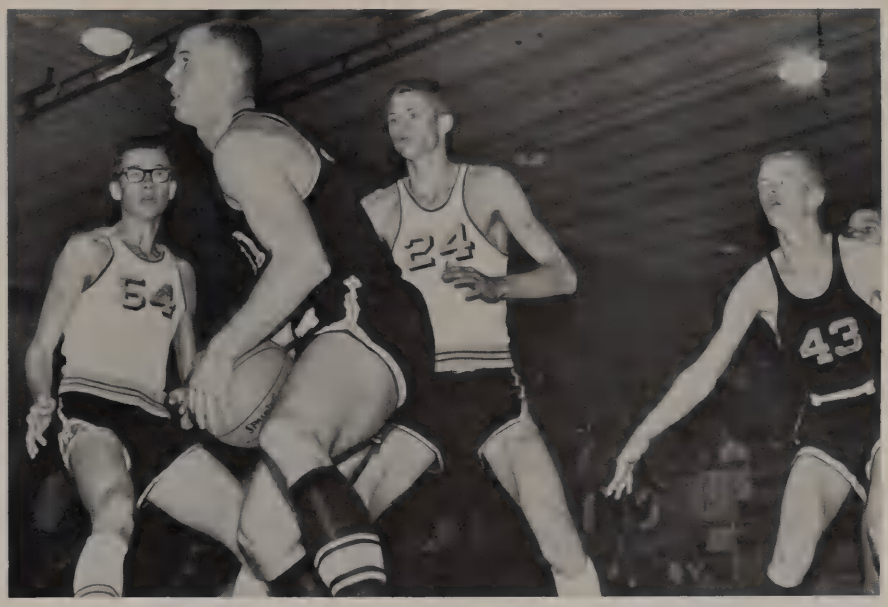

MIKE MUSICK

Cagers

JERRY BINGHAM

PHILLIP DAY

JOE MONTGOMERY

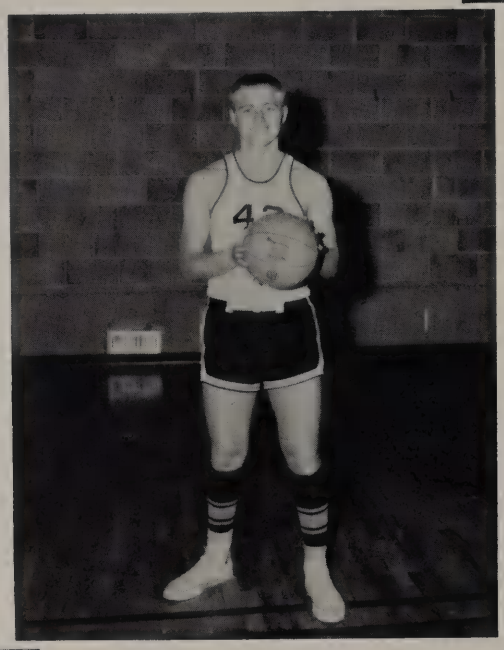

RUSTY KINNETT

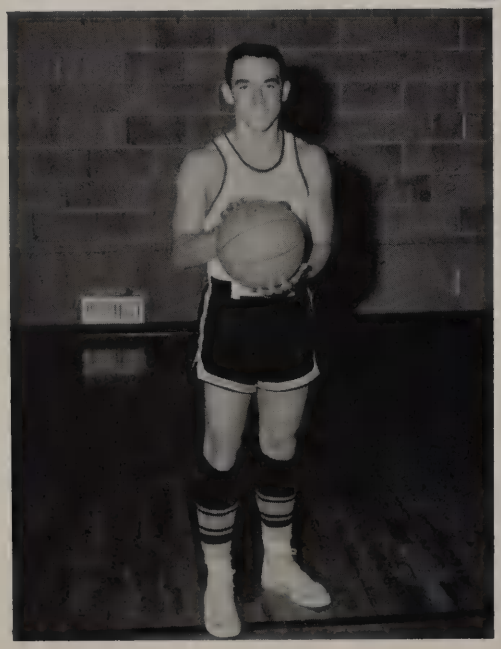

CHARLES LAWSON - Manager

JOE STORY

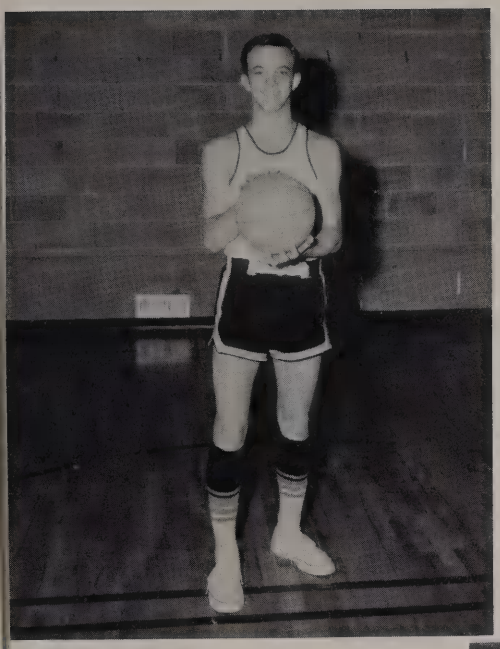

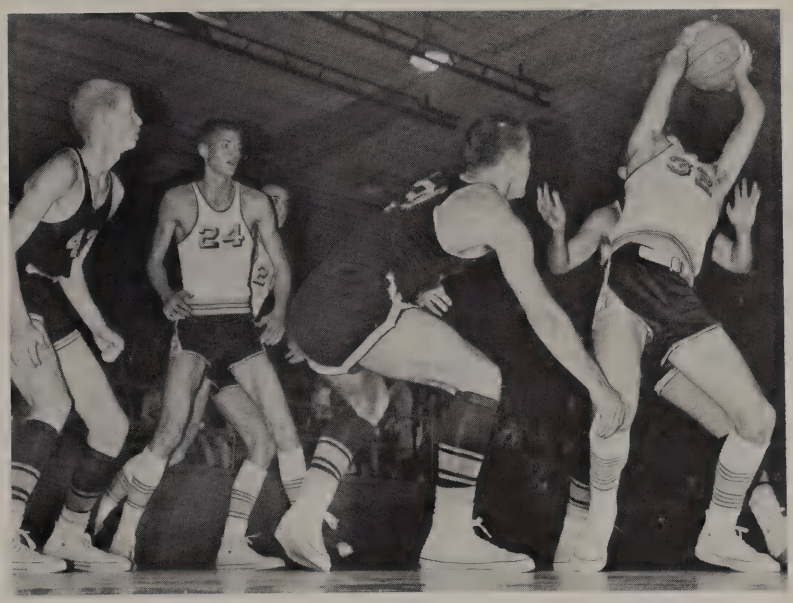

PAUL GILCHRIST

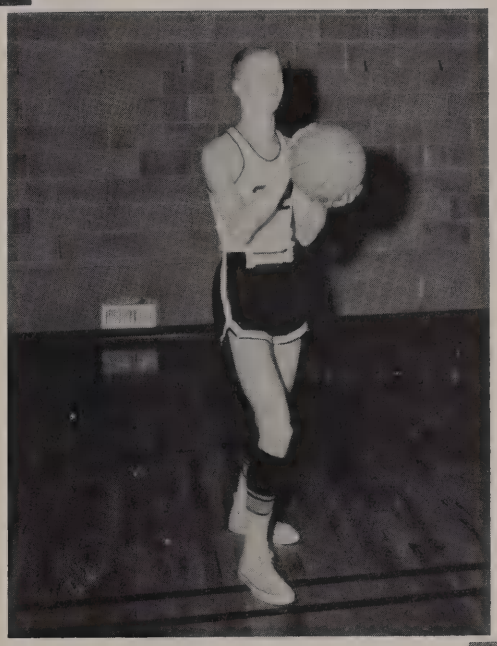

COACH FRANK HIBLER

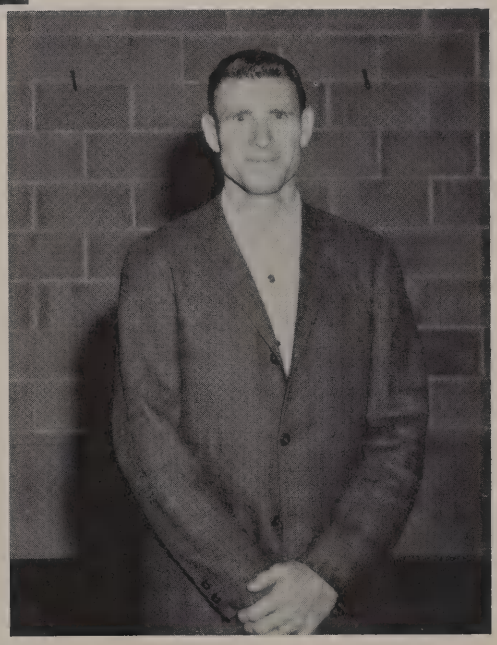

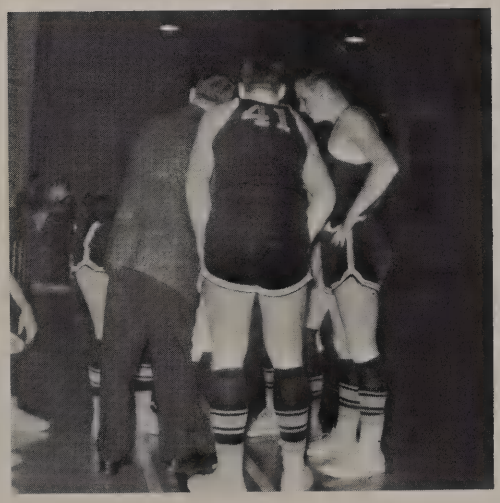

STANDING: Virginia Eaton, Theresa Farley, Dorothy Reynolds, Ann Jennings, Sheila Davey, Rosiland Winkle.
KNEELING: Kay Stubblefield, Roilene Silkwood, Sharon Smith, Judy Monson.

Coach, MISS EXAH MASON

"A" Team Girls

Mgrs. - GUSTENA and CARLISS

SHARON SMITH

JUDY MONSON

VIRGINIA EATON

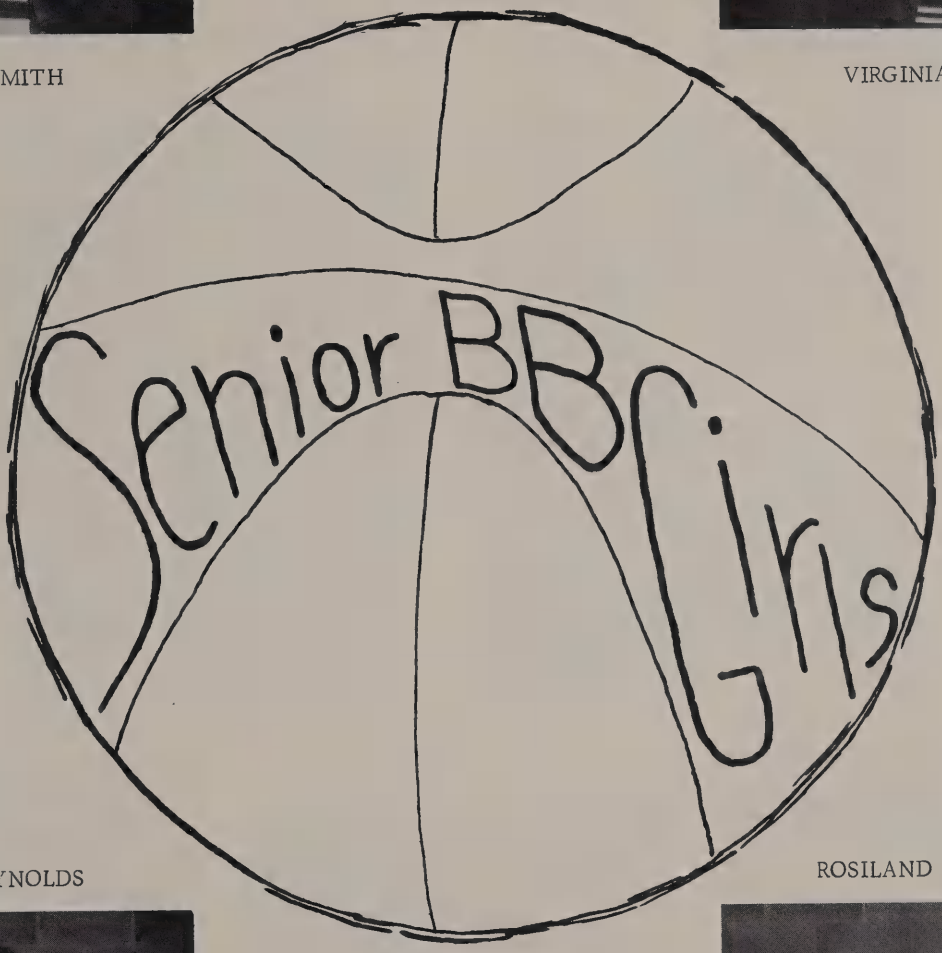

DOROTHY REYNOLDS

ANN JENNINGS

ROSILAND WINKLE

VIRGINIA EATON - All District Guard

Now listen, girls!

ANN JENNINGS - All District Forward

SHEILA DAVEY

ROILENE SILKWOOD

ROSALIND WINKLE

She doesn't even know I'm down here!

DOROTHY REYNOLDS - All District Guard

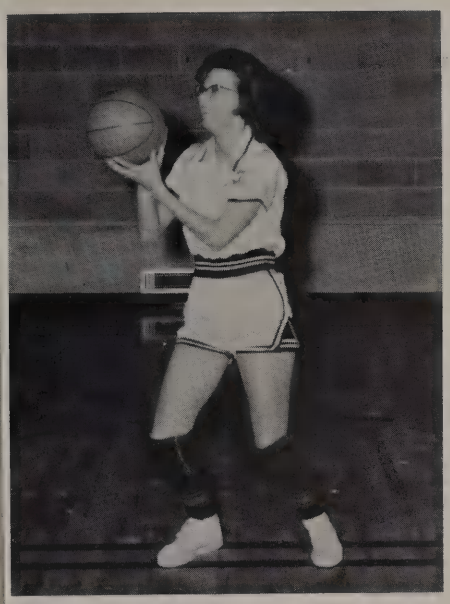

THERESA FARLEY - All District Forward

It's almost game time.

KAY STUBBLEFIELD

SHARON SMITH

JUDY MONSON

LINDA BRYANT

Three minutes left!

MARSHA BARRY

BACK ROW: Ronnie Frields, Mike Glandon - Mgr., David Salter, Carl Payne, Dean Thompson, Mike Janosky, Jeff Barfield. FRONT: Gary Koenig, Wally Robertson, Charles Herring, Bobby Hubble, Mike Young, Larry Arnault, and Jay Forrest.

"B" Team

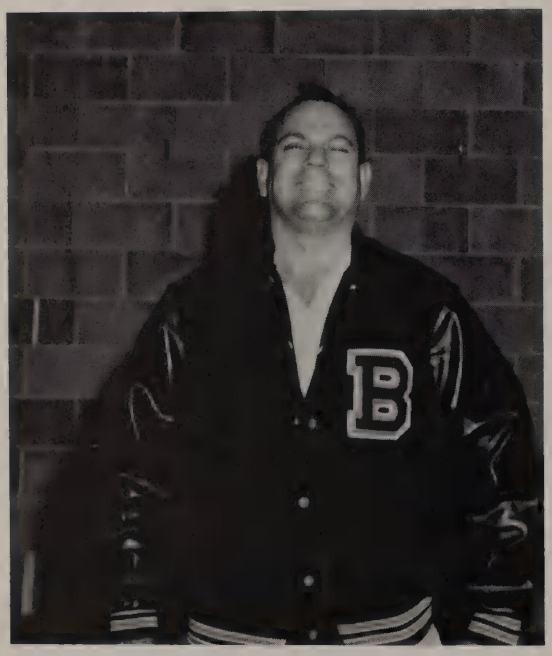

COACH REASONER

"Watch the Birdie!"

"B" Team

Donna Todd, Sherian Moore, Pat Moore, Carol Potter, Darrellyn Edwards, Jubi Small, Kathy Sappington, Jerry Lanig, Ingrid Quirk. KNEELING: Peggy Anderson, Emmalena Nelson, Nancy Davis, Kathy Varner, Connie La Rose, and Bridgette Hall.

B Team Coach - Mrs. Loebs

Time out!

Managers - Jan England and Twila Bridges

Locker room scene.

Freshman Basketball Team

BACK ROW: Billy Rhoades, Rusty Hubbard, Bill Roe, Jimmy Owen, Larry Taylor, David Brewer, Paul Moore, Coach Wilcox. FRONT ROW: Buster Kennedy, Larry Bankhead, Tony Hodges, Rod Turner, Danny Thompson, Mark Glandon.

Coach Wilcox's appraisal of his team -

After losing its first four games, the Freshman basketball team came back to win 9 in a row. They finished the season as a well rounded ball club, winning the Wichita Falls Freshman Invitational Basketball Tournament. Several of these games were won by use of the zone press which the team ran with great pride.

The success fo the team can be contributed to "team spirit" and a dedication to the best.

Ann Jennings - Joe Montgomery

Queen and King of Basketball

D.A.R. Award

to

LOUISE McDONALD

Nominated by classmates
and elected by the faculty,
the winner of the D.A.R. Award
is chosen with consideration
given to qualities of citizenship.

A study in mixed emotions as the audience awaits the opening curtain on PRESENTATION '64.

Mr. and Miss B.H.S.

The title MISS B. H. S. symbolizes -

Loyal support of teams representing our school
Enthusiastic leadership of the student body in spirit
Active participation in all phases of athletic endeavors
Sportsmanship and amiability recognized in the honors of football and basketball queen
Sincere effort, tirelessly spent, to foster pride, in the achievements of Burkburnett High School

in

ANN JENNINGS

The title MR. B. H. S. symbolizes -

Enthusiastic participation in all phases of school life and work
Willing acceptance of responsibilities of leadership for his class and the school
Pleasant associations with friends, classmates and teachers
Versatility ranging from dramatics to kicking extra points
Rare mixture of excellence academically and athletically

in

JOHNNY KOLLER

All School

Gary Owen

Barbara Engle

Favorites

Class Fa

DOROTHY REYNOLDS

Senior

JERRY LANIG

Junior

JACKIE CORNELIUS

PHILLIP DAY

orites

TONA NIX

Sophomore

CHARLIE HERRING

DONNA GREER

Freshman

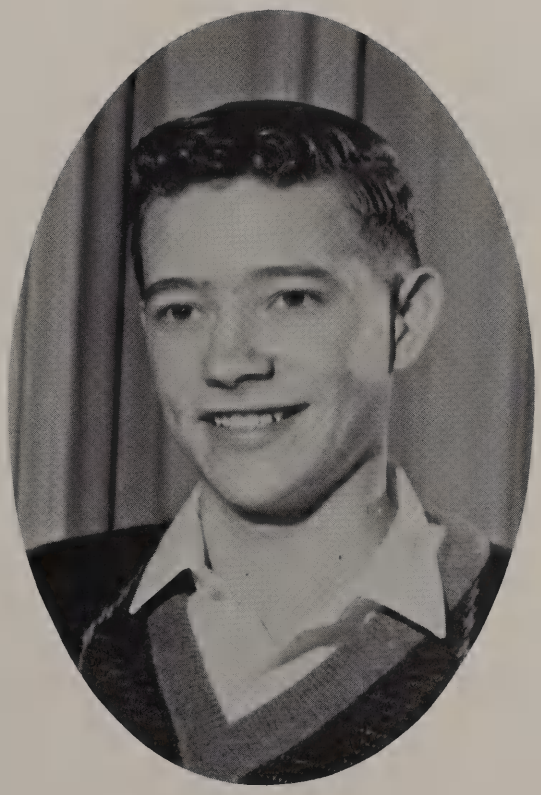

ROGER JOHNSON

— Barbara Wolfe —
All-School
Beauty
'64

Senior
VIRGINIA EATON

Junior
LAURA MACARELLI

Class Beauties

Sophomore
JANICE BOLINGER

Freshman
ANN CRANK

— Tom Collins —
All-School
Handsome
'63-'64

Senior
DAN McCOLLUM

Junior
DANNY PARRACK

Class Handsomes

Sophomore
DAVID COLEMAN

Freshman
JOHNNY DOYLE

Best Groomed

BARBARA WOLFE
JACKIE CORNELIUS

Most Studious

LOUISE McDONALD
JOHN NYBY

Cutest Couple

KAY SHAW
TOM COLLINS

Most Dependable

GUSTENA LAWSON
BILL BYARS

Most Likely to Succeed

DIXIE VAN REENAN
JOHN NYBY

Friendliest

JERRY LANIG
GARY OWEN

Wittiest

GEORGEANNA ZELINA
WILLY LACY

Most Mannerly

TONI SAVAGE
KEN JOHNSON

MAX CROWLEY -
"Old Black Magic"

TONI SAVAGE -
"Catch A Falling Star"

KATHY REASONER -
Tap Routine

Presentation

DWAYNE, JACQUE, and CARL
"Tumblin' Tumbleweed"

LINDA
WOOD
Twirls
to the Theme
of "GIANT"

MRS. CAROLYN GRAY
Mistress of
Ceremonies

An every day scene in the Band Hall as Mr. Wicker-
sham assembles the BAND for practice.

The '64 Bulldog

MAJORETTES: Joy Roberts, Kathy Reasoner, Linda Wood, Ruby Renfro, Candy Logan, Marilyn Groenewold.
Left to right from bottom: Bill Willis, Bobby Vanloh, Loyd Simmons, Curtis Hearnsburger, David Magill, David Mooney, Pat Eaves, Dennis Hobbs, Sheila Davey, Twila Bridges, Jean Page, Beth Wooten, Dineta Magee, Sharon Gillner, Patsy Harsh, Cookie Sims, Ronnie Schanlaub, George Jackson, Lavell Renfro, Valaree Matherly, Gwenda Morris, Kay Buckner, Adrienne Davey, Judy Kauer, Donna Greer, Judy Pace, Peggy Anderson, Brent Walker, Lorretta Potts, Joyce Harrison, Sandra Karr, Carole Yarbro, Carolyn Busby, Francis Perry, Jeanine Gilmore, Marva Blackaby, Charles Schanlaub, Dwayne Dark, Jean Miller, Lois Barr, Kathy Pierce, Louise

Marching Band

McDonald, Laquita Stout, Sue Eagle, Chris Taton, Gloria Crank, Linda Cox, Sylvia McDonald, Jack Curtis, Jim Foster, Max Crowley, Marie Farris, Tommy Thaxton, Mike Lively, Karen Bentley, Sally Mitchell, Toni Savage, Carolyn Copeland, Janice Bolinger, Gary Potts, Ronald Knowles, John Strayhorn, Margret Janeke, Earnest Harris, Kenneth Siber, Rusty Hubbard, Jay Forrest, Danny Renfro, Mark McClean, Norman Wooten, Mr. Wickersham, Wesley Ellis, Bobby Woods, Gary Sharp, Eddie Bumpus, Paul Taylor, Randy Morine, Marvin Arthington.

Candy Logan | Ruby Renfroe | Linda Wood | Joy Roberts | Marilyn Groenewold | Kathy Reasoner

The Bulldog majorettes worked long and hard before and during football season on their routines. Their efforts contributed much to the spirit of B.H.S.

B.H.S. Majorettes

JOY ROBERTS

RUBY RENFROE
Drum Major

MARILYN GROENEWOLD

KATHY REASONER

LINDA WOOD
Asst. Drum Major

CANDY LOGAN

MR. JAMES C. WICKERSHAM, Director of the B.H.S. Marching and Concert Band

All Region Band

Band Officers:
MARK McCLEAN - President
KENNETH SIBER - Vice-President
GLORIA CRANK - Secretary-Treasurer
LOUISE McDONALD - Reporter

Stage Band performs at the Presentation

Band Sweetheart

GLORIA CRANK

B.H.S. Chorus

(Spring Concert)

Sextette: Treva Nunn, Nancy Tyler, Judy Monson, Virginia Eaton, Max Crowley, Mike Clark, Jerry Lanig. Director: Mrs. Sydney Askins.

Officers:
RON CHERRY, Vice-President
Not Pictured
SHARON WHITEACKER, Reporter
JUDY MONSON, Treasurer
VIRGINIA EATON, Secretary
Chorus Sweetheart
RUSTY KINNETT, President

Business Manager Bobby Van Loh confers with Advisor Mrs. Christine Wickersham, Editor Kay Toole, and Assistant Editor Patsy Harsh.

Bulldog Growl

The Bulldog Growl staff is a group of students interested in writing and presenting the news of current happenings to the students of Burkburnett High School.

To get a story, these students don't mind legwork, digging, writing and re-writing. Most get experience in all phases of getting the mimeographed paper together: searching for facts, organizing, writing, dummying material, typing stencils, doing headlines, running the mimeograph machine, stapling the paper together, and selling it. Those with artistic talents do the clever covers and drawings that add interest to the paper.

The entire staff takes time out from their strenuous duties for a moment of relaxation between publications.

Production staff

Editorial staff

1st Place Winner - Mrs. Ruther 10-5
of Christmas door
decorating

2nd Place Winner
Mrs. Schmidt 9-8

President Salter

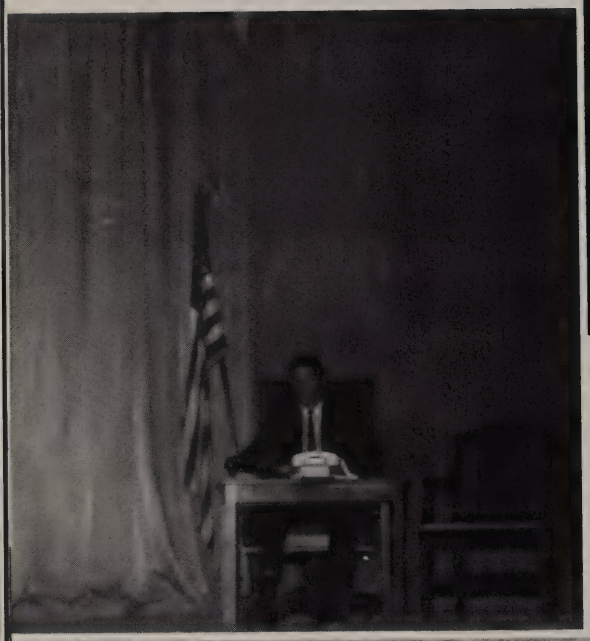

Enthusiastic Fans

Soil Conser

Winter

Rare Occasion in Texas - Snow!

3rd Place Winner
Mrs. Lewis 11-2

Presentation '64

Slave Auction

Semester Exams

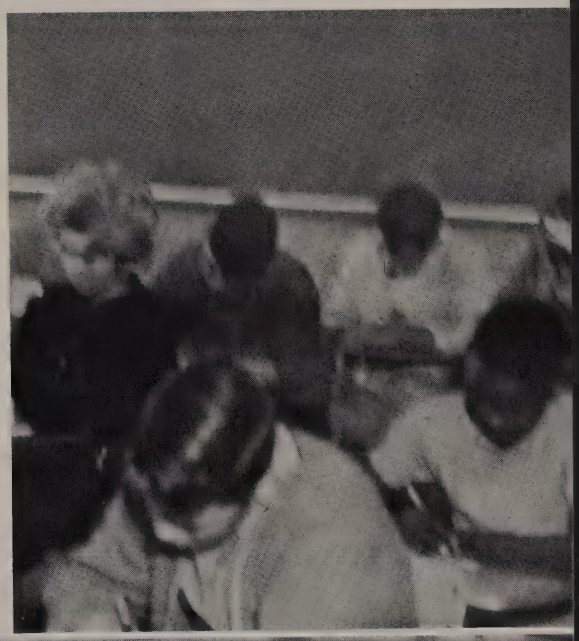

on Theme Winners

Snaps

Open House

Speech Trip to Stephensville

"She loves me..."

Spring

Future Farmers of America

Sweetheart -
MARIE FARRIS

Advisor -
MR. B. A. FARRIS

Officers - Left to Right - Ken Johnson, Reporter; Tommy Hoover, Treasurer; Alva Maag, Vice-President; Donnie Bowles, Secretary; Sonny Bentley, Sentinel; and Bobby Busby, President.

Future Homemakers of America

Sponsors - MRS. HUTCHINSON
MRS. FAULK

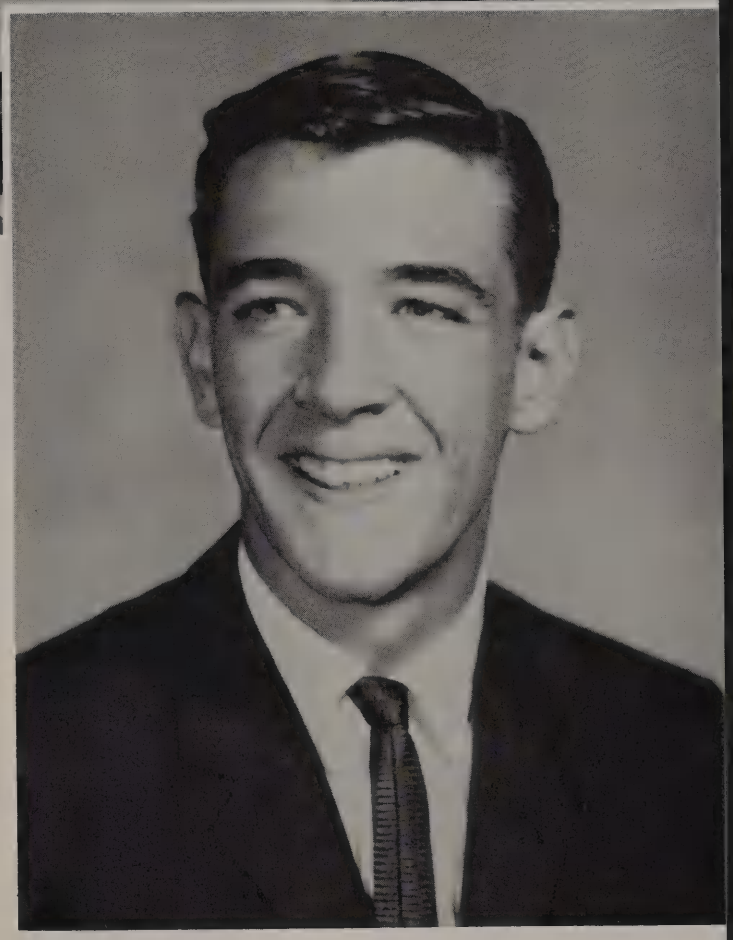

MARVIN ARTHINGTON - Beau

BILL ROE - Beau

Freshman F.H.A.

Sponsor - MISS STAPP

National He

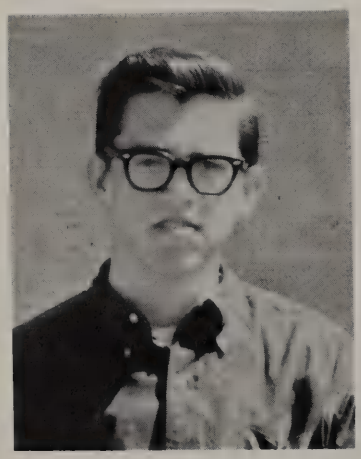

JOHN NYBY
President

MARK McCLEAN
Vice-President

DIXIE VanREENAN
1st Vice-President

ior Society

Sponsor
MR. GROENEWOLD

LOUISE McDONALD
Secretary

TONI SAVAGE
Treasurer

DOROTHY REYONOLDS
Reporter

Distributive Education Clubs of America

Distributive Education is a vocational training program for Junior and Senior students that are interested in the field of distribution as a career. D. E. students work part time and receive on the job instruction in an approved distributive occupation. The D. E. student must enroll in a D. E. class in which they receive group and individual instruction relevant to their individual jobs.

President: GERALD BUTCHER
Secretary: SAMMIE SHAW
Treasurer: VIRGINIA STAMPS
Sponsor: MR. BLOODWORTH

DECA Sweetheart: SAMMIE SHAW

One Act — "The Glass Menagerie" — '64

Directed by Mrs. Cummings

Interscholastic Leaguers

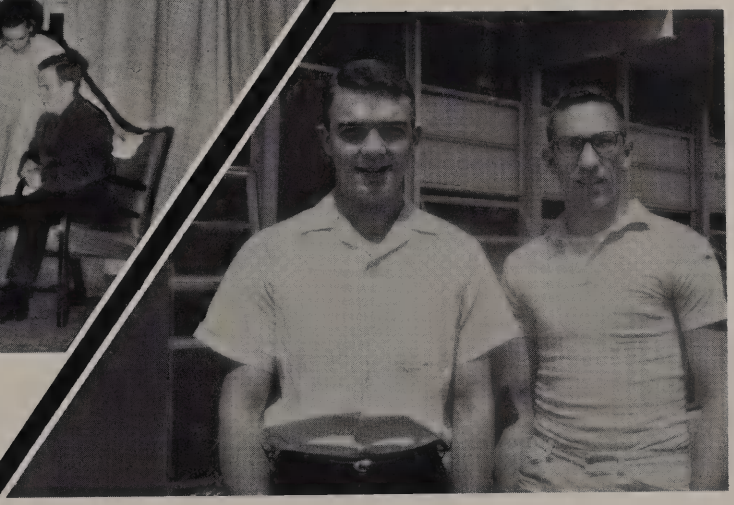

JAY FORREST
BECK WEATHERS

GEORGEANNA ZELINA

Representing B.H.S. in Interscholastic Competition, Jay Forrest took 1st in District and 3rd in Regional in the science division. Beck Weathers captured 1st in District and Regional, and 3rd in State in poetry interpretation.

Georgeanna won 1st in District, 3rd in Regional poetry.

BACK ROW: Johnny Koller, Dana Matherly, Jack McNamara, Chuck Keathley, Henry Bauch, Eldon Wulbrecht, John Nyby, Jackie Cornelius, Pete Glover, Coach Ace Prescott. FRONT ROW: Randy Jenkins, Howard Diltz, Ronnie Owens, David Cliburn, William Porch, Tommy Olds, Ivory Burel, Steve Colpitts.

Varsity Track Team

Coach Prescott looks over the competition.

440 Sprint Relay Team

Mile Relay Team

Distance Men

Henry and Jackie take time out from track events to pose for us.

HOWARD DILTZ
Low Hurdles

JOHNNY KOLLER
High Hurdles

ELDON WULBRECHT
Disc

Freshman Track Team

Coaches: CHARLES WILCOX
BILLY MOORE

Glenn Prough
Billy Rhoades
Johnny Leech
Jimmy Owens
Billy Wright
Bill Roe
Rusty Hubbard
John Strayhorn
Kenny Parker
David Wampler
Charles Shackleford
Jim Talbot
Bruce Malerich
Danny Thompson
Rod Turner
Tony Hodges
Doyle Cobble
Donnie Burel
Jerry Harsh

'64 Baseball Team

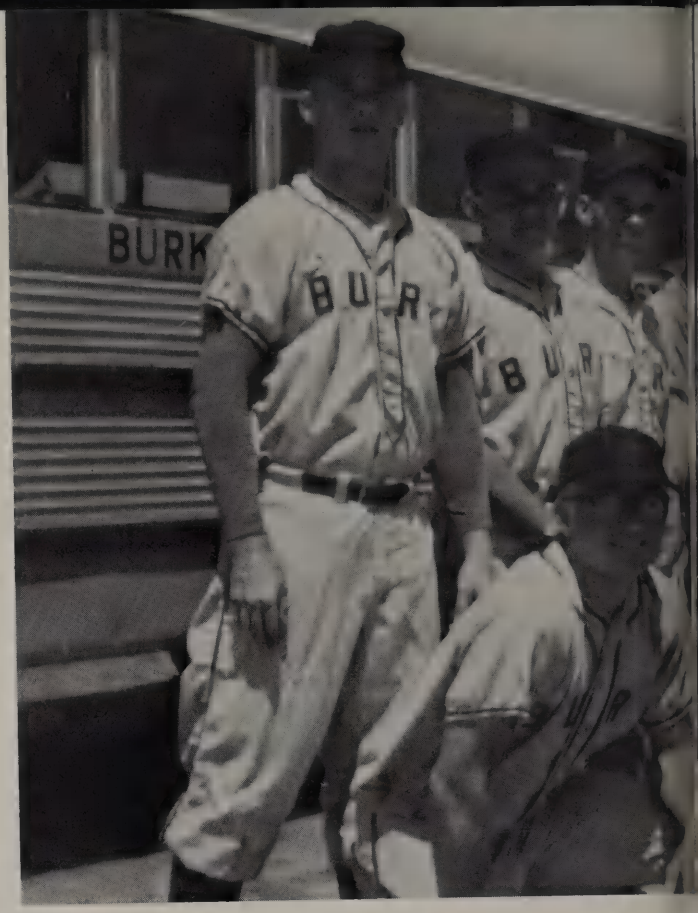

Is this the coach or one of the players?

Musick at bat.

My turn! My turn!

Has he thrown it yet??

FRONT ROW:
Joe Montgomery
Wally Robinson
Richard Hamer
Tony Hodges
Rod Turner
Ronnie Frields
Bobby Hubble
Danny Parrack

BACK ROW:
Johnny Koller
Phil Day
John Gray
Jerry Bingham
Gary Owen
David Salter
Mike Musick
Bill Roe
Jack McNamara
Coach Tommy Collier

Good catch, Koller.

The "fugitives"

Now look here.

Got ya!

Tennis

Vicki Turner, Linda Bryant, Peggy Fiske, Pat Lewis, Lois Michael, Connie Ely, Kathy Wiedenmann, Twila Bridges, Mrs. Loebs, Hubert Smith, Beck Weathers, Bill Byars, Jerry Bridges, Mark Grosse, Jay Forrest, Bobby Van Loh, Dan Weathers.

Volleyball

Rosalind Winkle, Darrellyn Edwards, Diane Smith, Elizabeth Hoyle, Phyllis Kiesling, Marsha Barry, Ann Jennings, Dorothy Reynolds, Virginia Eaton, Lolette Beck, Barbara Walker, Sheila Davey.

New experiences, problems, and trials are conquered by youth, spirit, and stamina, the weapons of FRESHMEN.

Adams, Bart
Ailey, Helen
Ailey, Alford
Anderson, Peggy
Anderson, Theresa

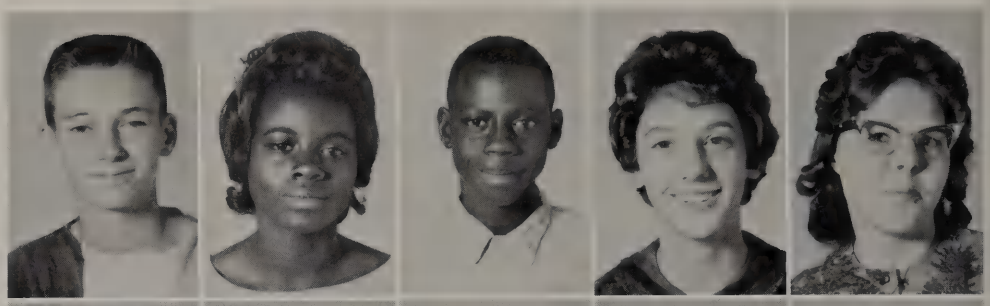

Archer, Sharon
Ashby, Joe
Babb, Greg
Bailey, Floyd
Balanky, Kaye

Bankhead, Larry
Bedford, Dorris
Bell, Harold
Bilyeu, Linda
Blackmon, Barbara

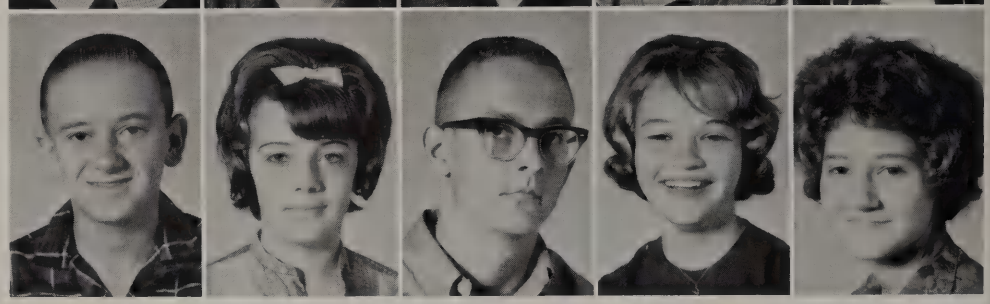

Bowles, Judith
Breitenstein, Kathy
Breur, David
Brown, Alma
Brown, Dennis
Brown, Jan

Burel, Donnie
Burton, Jimmy
Cantrell, Melba
Cantrell, Nelda
Carrier, Teresa
Cavender, Donald

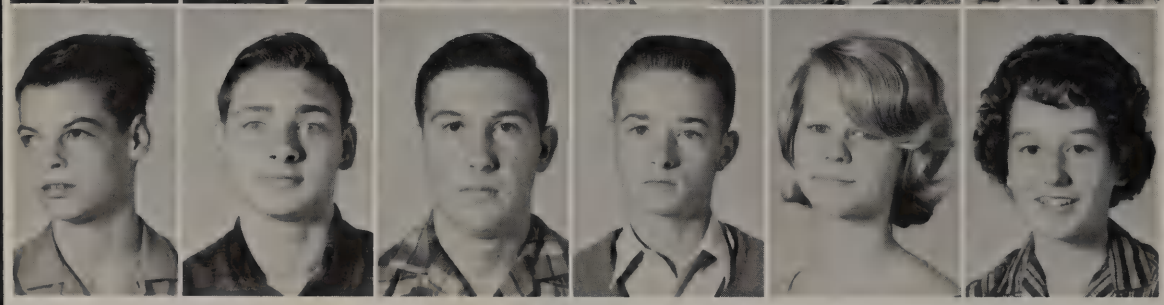

Chandler, Steve
Clark, Mike
Cobble, Doyle
Collins, Joe
Compton, Sharon
Conlon, Jeanne

Crank, Ann
Davey, Adrienne
Deemer, Jeanine
Dempsey, Sherry
Dennis, Brian

Dickson, Carol
Dopson, Mike
Doyle, Johnny
Duff, Danny
Eastman, Jime Joy

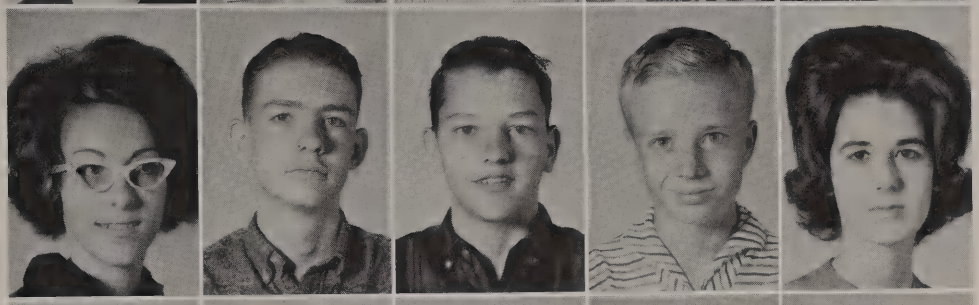

Edmands, Hilda
Edwards, Cynthia
Elder, Vicki
Elliott, Toni
Ely, Connie

Foster, Anita
Gardner, Kay
Germany, Sue
Glandon, Mark
Goodell, Ronald
Gowan, Jerry

Green, Susan
Greer, Donna
Greer, Sherry
Griffin, John
Grimes, Bruce
Grissom, Janet

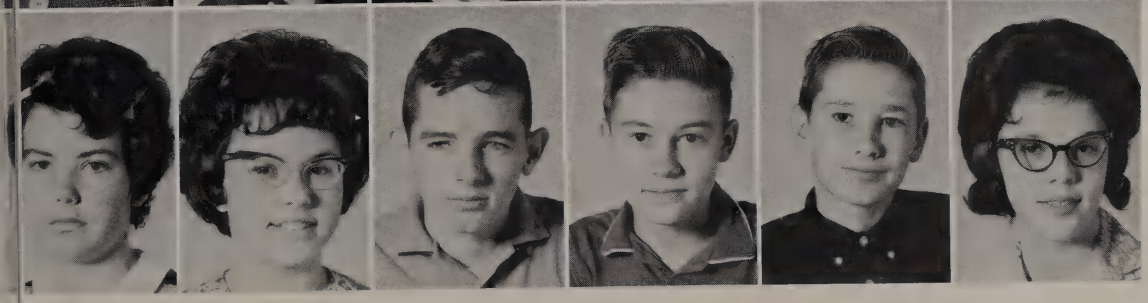

Gulyas, Sandra
Hall, Bridgett
Hanks, Terry
Harnett, Steve
Harrell, Larry
Harrison, Joyce

Harrison, Ray
Harsh, Jerry
Hawkins, Robert
Hearnsberger, Curtis
Hearnsberger, LaWanda

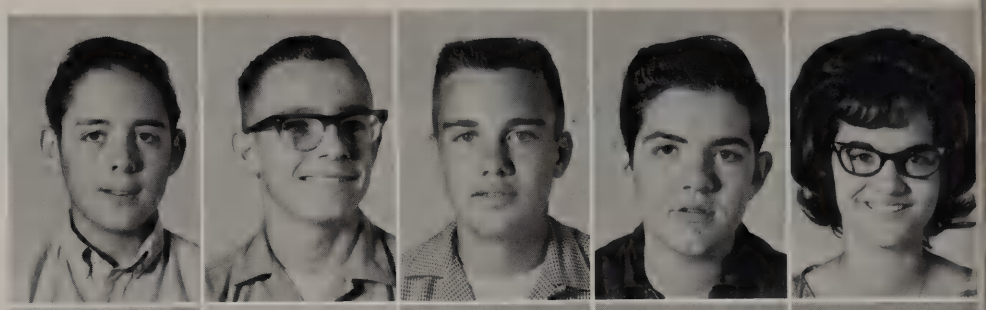

Hibbs, Billy Ray
Hicks, Robert
Hildebrand, Gilbert
Hodge, Gene
Hodges, Tony

Hoffman, Dale
Holzeuser, Michael
Hoyle, Elizabeth
Hubbard, Tommy
Hunter, Bonnie

Ivey, Diana
Janeke, Margaret
Janosky, Daniel
Johnson, Linda
Johnson, Nancy
Johnson, Patti

Johnstone, Charles
Kaiser, Shellie
Karr, Sandra
Kauer, Judy
Kennedy, Buster
Kiesling, Phyllis

King, Sandra
Kennett, Deqayne
Klem, Alan
Kremzer, Beverly
Lambert, Glenna
Lambert, Linda

LaRose, Connie
Lavender, Carol
Lemm, John
Letcher, Terry
Lewis, Kay

Lodell, Linda
Logan, Candy
Lucas, Sandra
MacMillan, Sheryl
Mahaffey, David

Malerich, Bruce
Masorti, Wanda
Maxwell, Brenda
Mayberry, Virginia
McBride, Brenda

McCandless, Dick
McClain, Kirby
McDonald, Sylvia
McIver, Dixie
McMullen, Jimmy
Miears, Rheadene

Minton, Thelma
Moon, Alica Mae
Moore, Rita
Morine, Randy
Morrow, Wayne
Motz, Brad

Moyer, Joe
Murphy, Kay
Nickens, Judy
Noggle, Wesley
Oliver, Shirley
Ooten, Jody

Pace, Judy
Pacheco, Pat
Parker, Kennith
Perryman, Marcia
Peters, Marilyn

Portuesi, Micheal
Potts, Loretta
Prentice, Aubrey
Priester, Sue
Prince, Robert

Pusko, Paul
Quick, Pete
Reagon, Charles
Reasoner, Kathy
Renfro, Danny

Rhoades, Billy
Rice, Karen
Richards, Deborah
Roberts, Barbara
Roberts, Thomas
Robertson, Jan

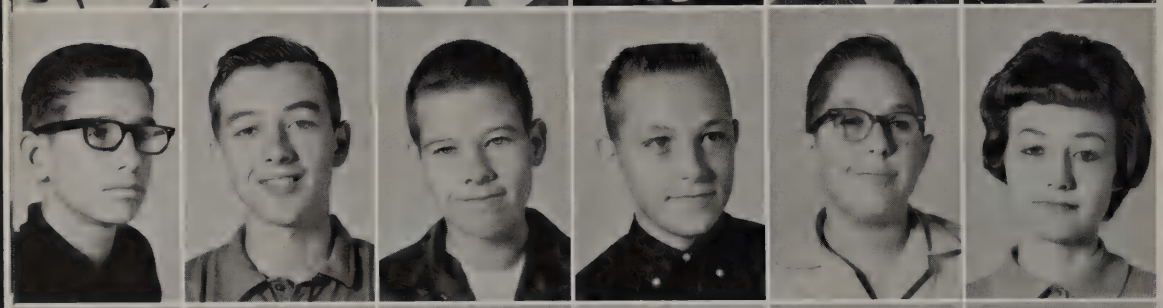

Rodriquez, Robert
Roe, Bill
Roe, Jerry
Rowe, Chuck
Sandacz, Gary
Sappington, Kathy

Schanlaub, Ronald
Schnitker, Donnie
Schroeder, Patrick
Seaquist, Stephen
Shakleford, Charles
Shenberger, Billy

Seidel, Jan
Simmons, Lloyd
Sladen, Fred
Slusher, Stephanie
Slusser, Harlan

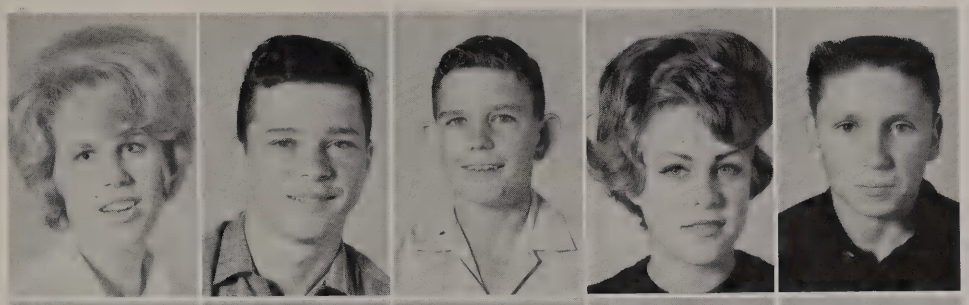

Smith, Glenn
Smith, Hubert
Smith, Jerry
Smith, Judy
Smith, Steve

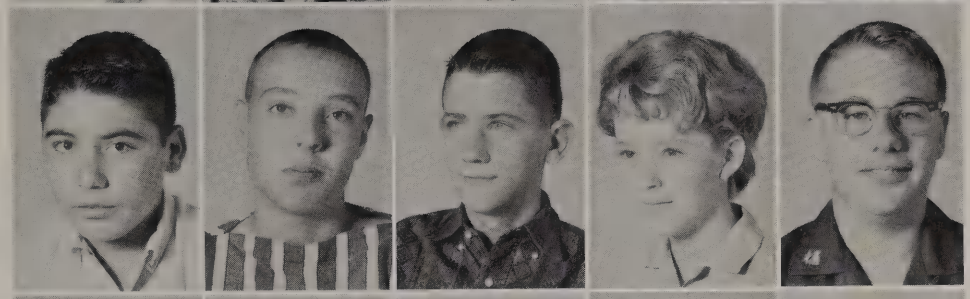

Sokoleyicz, Jim
Stever, Mike
Stout, Laquita
Strayhorn, John
Stubblefield, Gary

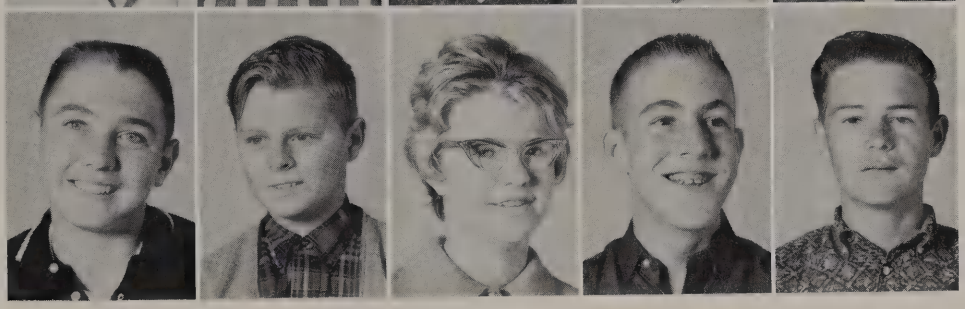

Sykes, Don
Sykes, Kathy
Sykes, Kathy D.
Talbot, Jim
Talley, Alice
Taylor, Larry

Tennison, Billy
Thaxton, Tommy
Thompson, Paul
Throgmorton, Peggy
Titus, Diana
Turner, Rodney

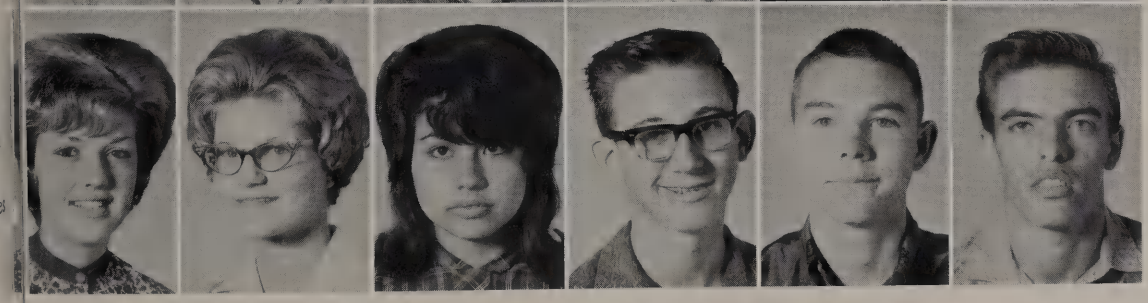

Walker, Linda
Walker, Nancy
Wall, Carol
Wampler, David
Watkins, Dennis
Whittington, Andy

Wiedenmann, Kathy
Williams, Jennetta
Williams, Judy
Williams, Nathaneal
Wood, Pete

Wright, William
Young, Donna

A look of pride in their handsome and distinctly Freshman dress is evident on these shining faces.

Three enthusiastic Freshmen pay their respect to almighty Senior, Georgeanna.

Initiation Week

The look of awe on his face indicates that a Senior is nearby.

A bevy of Freshman beauties smile shyly for the camera.

A dreamy, far-away look, a mind that wanders from the swimming pool to that new dress, or to a certain boy or girl typifies the SOPHOMORE.

Aaron, Joe
Aldrich, Betsy

Anglin, Patricia
Barker, George

Sophomores

Barr, Lois
Barrousse, Mike
Barrousse, Phillip
Beasley, Douglas
Bedford, Kay

Bedford, Nancy
Bennett, Carolyn
Bentley, Dianne
Bentley, Karen
Bills, Randy

Bilyeu, Donald
Balanky, Richard
Bolinger, Janice
Bolinger, Martha
Bradley, Barbara

Brannon, Edna
Brown, Helen
Bumpus, Eddie
Burel, Charley
Byars, Beth

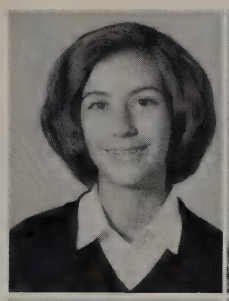
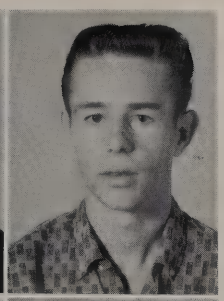

Campbell, Judy
Carroll, Bobby

'64

Carroll, Jo Anne
Carter, Susan

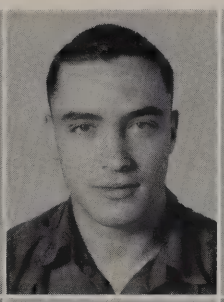

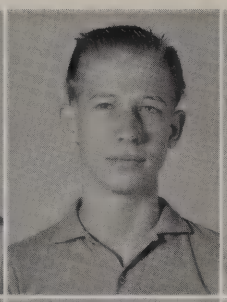

Cash, Melton
Chadwick, Max
Chandler, George
Clark, Terry
Clement, Randy

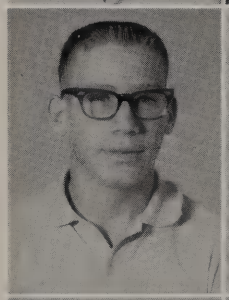

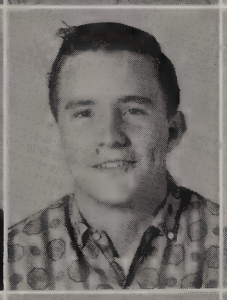

Cliburn, David
Cole, David
Cowles, Jimmy
Coleman, David
Collier, Max

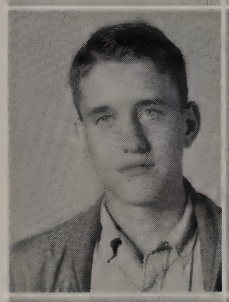
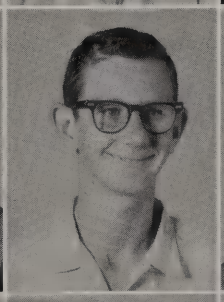

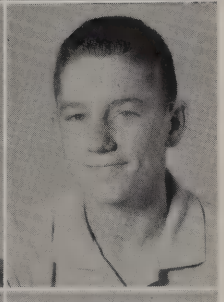

Conlon, John
Cooper, Burl
Cooper, Susie
Copeland, Carolyn
Cox, Mike

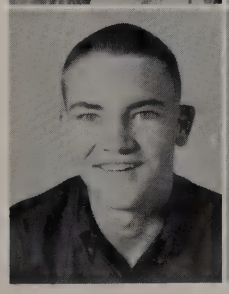

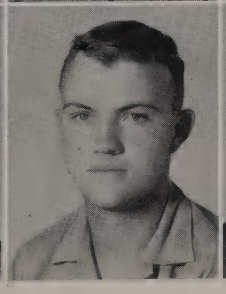

Creel, Jimmy
Davis, Nancy
Deason, Dewayne
Decker, Susan
Denny, Henry

Dietz, Glenn
Dietz, Marlyn

Dillard, Darrell
Dodson, Kenny

"Where did you put the comma?"

Donnell, Eddie
Dopson, Kathy
Duggan, Mary
Eady, Magdelina
Eagle, Sue

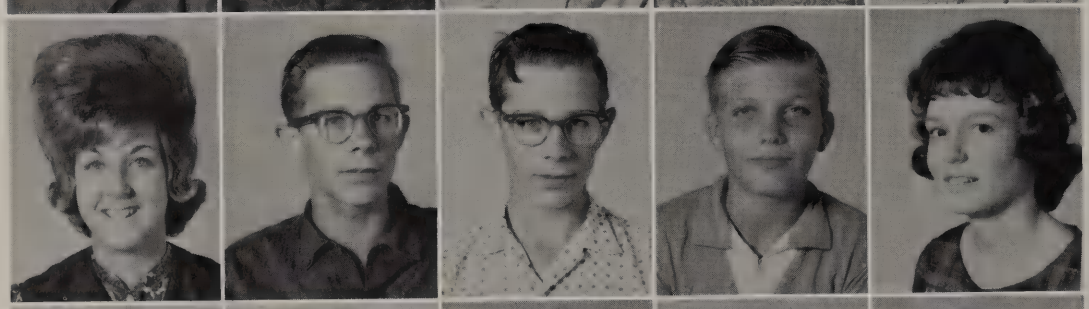

Edison, Linda
Egan, Mike
Ellis, Wesley
England, Nancy

Farris, Marie
Faulk, Carol
Flemming, Claudia
Fletcher, Charles
Frields, Ronnie

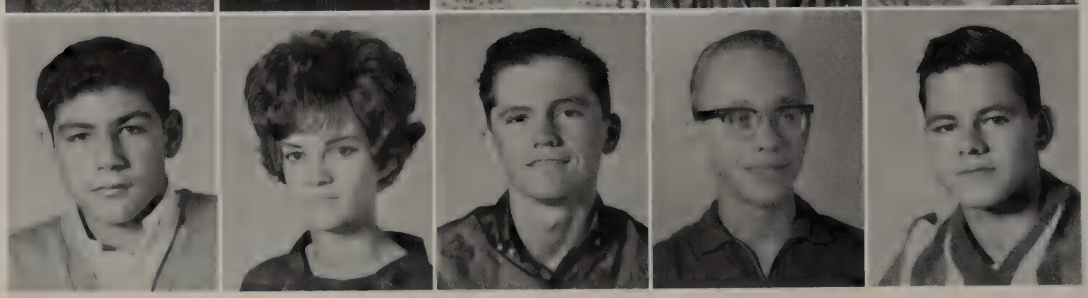

Galaine, David
Garrett, Wynell
Glandon, Mike
Goins, Jimmy
Goodell, Vernon

Giles, Ginger
Gilmore, Jeannine

Gellner, Sharon
Grabfielder, Mike

Recognize anybody?

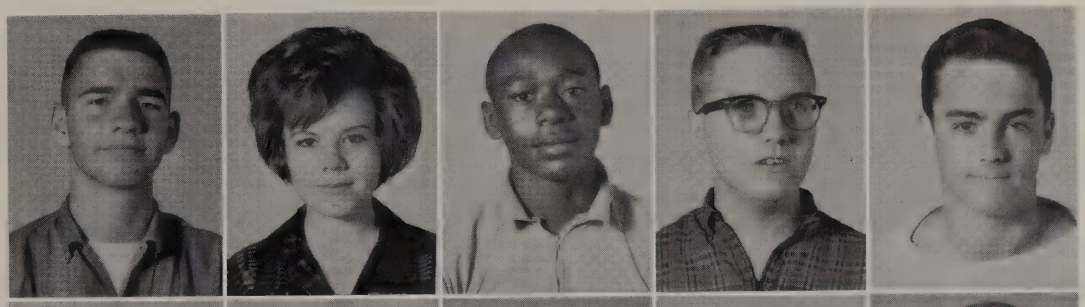

Gray, John
Grayson, Hila
Grisby, James
Grosse, Brock
Gum, Ralph

Hamilton, Allen
Harris, Tom
Hastings, John
Hawkins, Charlsee
Hendrix, Linda

Herring, Charles
Hillis, Carolyn
Hines, Ginette
Hobbs, Dennis
Hodshire, Ann

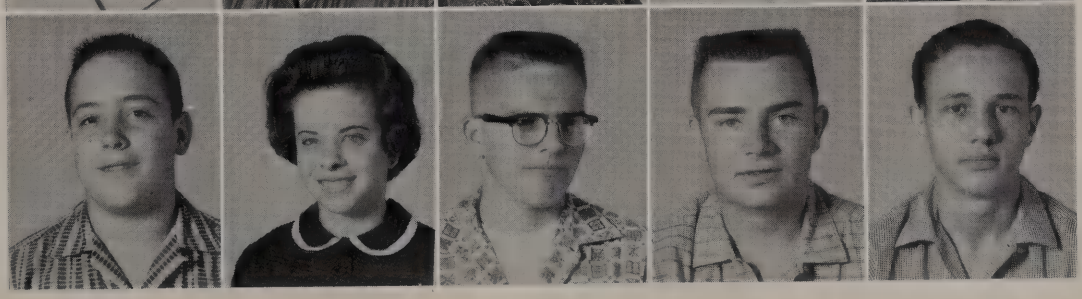

Holman, Tom
Hudson, Donna
Hudson, Jerry
Humphries, George
Hunter, Frankie

Jackson, Larry
Janosky, Mike

Jenkins, Mike
Jenkins, Randy

"I can't concentrate when I know my picture is being taken."

Jennings, Albert
Johnson, Effie
Jones, Johnny
Jones, Robert
Keathly, Craig

Kieth, John
Kelsey, Joe
Kepler, Susan
Key, Terry
King, Bobby

Kinnard, Larry
Koenig, Gary
Koons, Karen
Lambert, Charles
Lange, Larry

Lewis, Pat
Linebaugh, Gail
Maag, Alva
MacGill, Ann
Maddux, Mike

MaGaha, Gunter
Mambretti, Joel

Martin, Regina
Masters, Judy

"Who said the sophomores were no competition?"

Matherly, Valaree
Mattarocchia, John
Mayhew, Eddie
McBride, Drucilla
McCallister, Gene

McClean, Grace
McDaniels, Bob
McDonald, Oliver
Michael, Jackie
Miller, Jean

Missman, Charles
Mitchell, Sally
Montemayor, Rosie
Monson, Marsha
Mooney, David

Moore, Butch
Moore, Sharon
Morris, Gwenda
Mullins, Dianne
Nelson, Emalena

Nelson, Johnny
Nix, Tona

Ottoway, Priscilla
Owens, Ronnie

"Now for my next trick."

Parson, Jimmy
Patrick, Billy
Patrick, Clifford
Potter, Carol
Porter, Jere

Pool, Elaine
Phillips, Sherry
Perry, Francis
Payton, Danny
Paul, Sue

Prince, Roberta
Province, George
Puder, Sidney
Renfro, Doug
Rhine, Linda

Ridgley, David
Rine, Linda
Robinson, Wallace
Ross, Patricia
Rowe, Sharon

Sanders, Mike
Schaffeur, Becky

Schirmeyer, Bobby
Schroeder, Jana

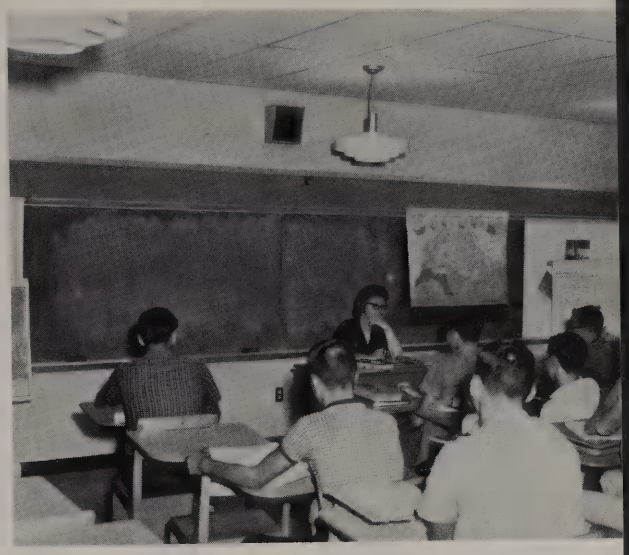

"I see a camera."

Schuck, Nancy
Seay, Phil
Simmons, Bob
Skidmore, Bonnie
Sloan, Cheryl

Smith, Diana
Smith, Jeanie
Spiek, Linda
Steele, Jerry
Story, Joe

Sullivan, Sandra
Thompson, Dean
Toby, Freda
Walker, Brent
Walker, Robert

Wall, Joanna
Waller, Pam
Warren, Danny
Weathers, Dan
West, Donna

Whitney, Edith
Whittington, Andy
Williams, Karen
Williams, Louise

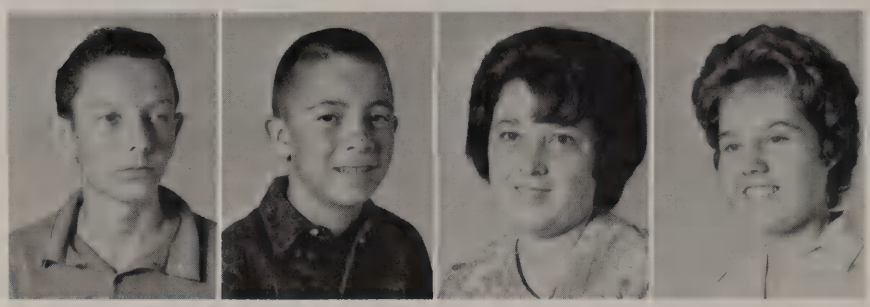

Woods, Bobby
Van Loh, Bobby
Varner, Kathy
Youngblood, Kayte

- The mass exit -

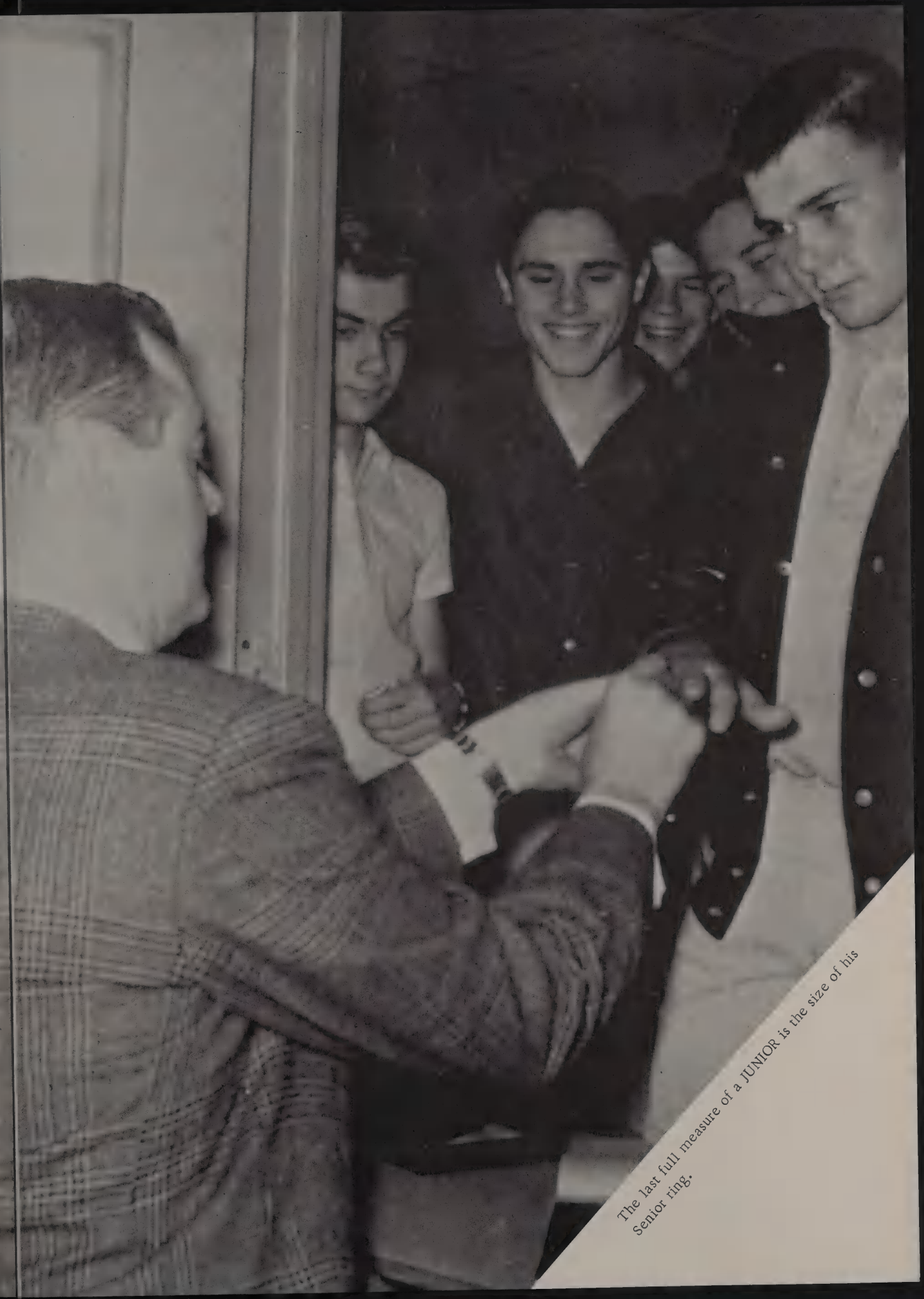

The last full measure of a JUNIOR is the size of his Senior ring.

Juniors

Adolphus, Claire

Alexander, Richard

Alford, Mike

Archer, Linda

Arthur, Maria

Ayers, Florance

Barfield, Jeff

Barry, Marsha

Beaver, Linda

Beavers, Fran

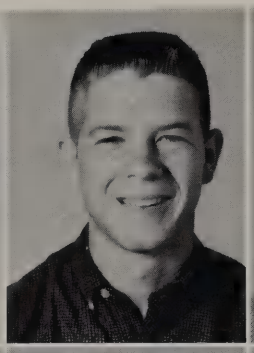

Beck, Lolette

Beeman, Robert

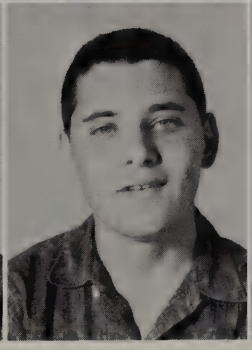
Bills, Larry

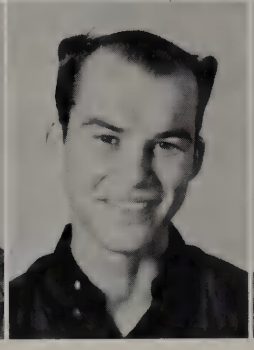
Bilyeu, Joe

Bingham, Jerry

Blackaby, Marva

Bohnstedt, Sherry

Boman, Ronny

Boswell, John

Breitenstein, Roberta

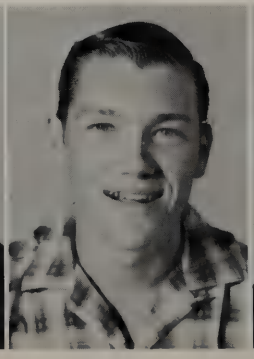

Bridges, Twila

Brown, Robert

Bryant, Linda

Burton, Elaine

Busby, Carolyn

Carpenter, Don

Cartagena, Denise

Casterline, Suann

Caudell, Louie

Chandler, Kay

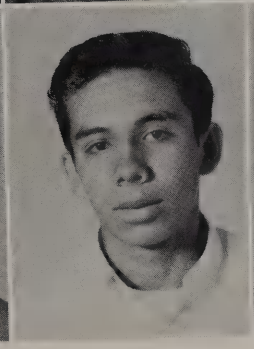

Coffman, Judi

Collazo, Pedro

Colpitts, Steve

Cromwell, Jacque

Crowley, Max

Dark, Dwayne

Davey, Sheila

Day, Phillip

Dennis, Danny

Dilbeck, Myrna

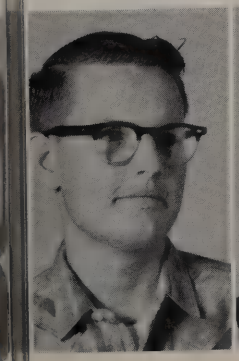

Juniors

Dietz, Howard

Dodson, Ronny

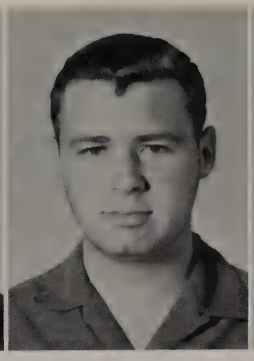
Dunn, Jimmy

Dunn, Linda

Dwyer, Gary

Eady, Marsha

Earl, Pat

Eaves, Alan

Eaves, Pat

Edmonds, Edith

Edwards, Darrellyn

England, Jan

Farley, Theresa

Farwell, Linda

Fisher, Carliss

Flaherty, Frank

Forrest, Jay

Foster, Jim

Gage, Sandra

Gilchrist, Paul

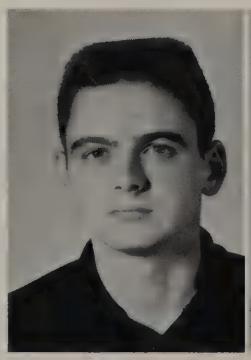
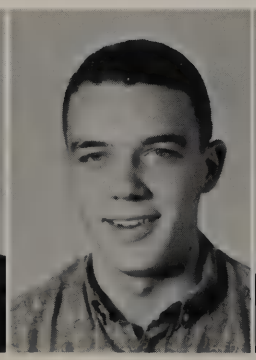
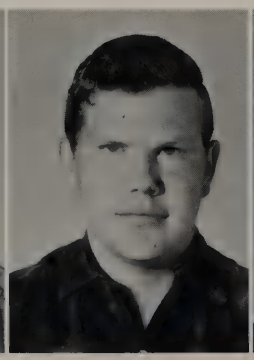

Glass, Donna

Glossup, Deanna

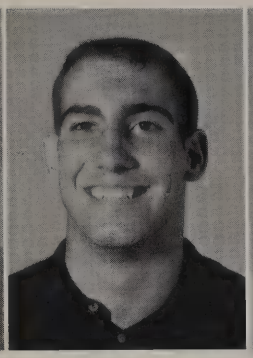
Glover, Pete

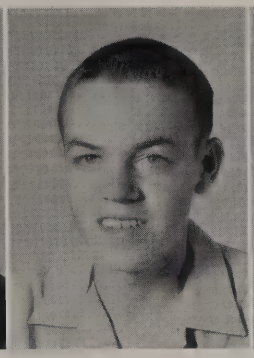
Goins, Terrell

Greer, Barbara

Griffin, Perry

Groenewold, Marilyn

Grote, Leroy

Halsey, Lynn

Hanks, Dan

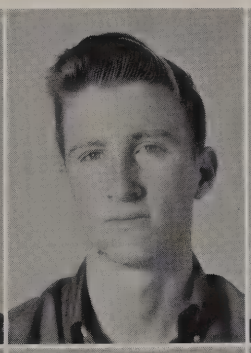

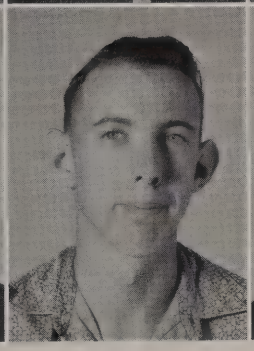

Hamilton, Sue

Harrell, Drucilla

Harris, Ernest

Harris, Thomas

Hillis, Brenda

Hinnant, Tommy

Hodshire, Linda

Holsheuser, Dick

Hoover, Tommy

Hubble, Bobby

Juniors

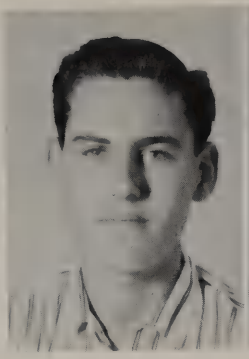
Jackson, George

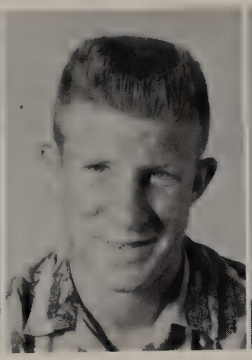
Johnson, Terry

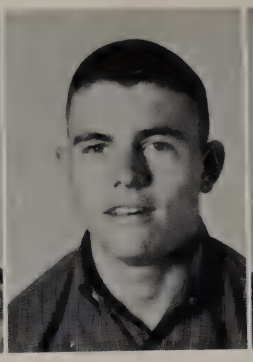
Karstetter, Johnny

Keathley, Chuck

Kent, Mike

King, Linda

Kinnett, Rusty

Klem, Robert

Knowles, Ronny

Koenig, Patsy

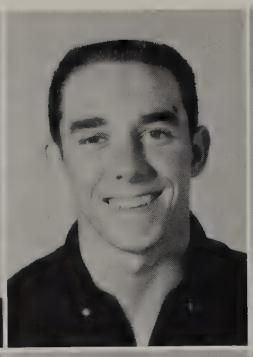

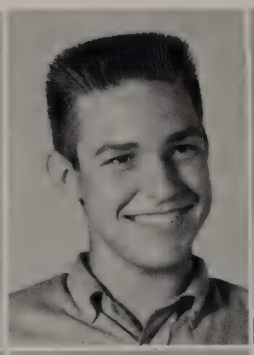

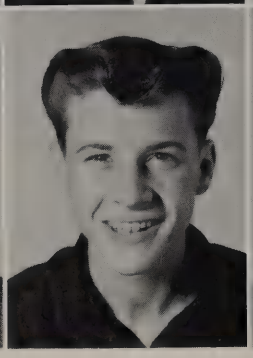
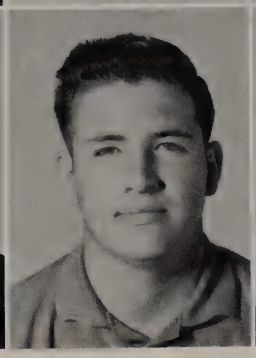

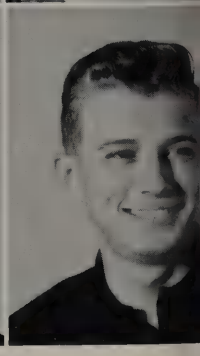

Koons, Burt

Lacy, Willy

Landrum, Ricky

Lanig, Jerry

Lindsey, Jimmy

Livesly, Mike

Lord, Billy

Macarelli, Laura

Mambretti, Joanne

Manuel, James

McNamara, Vallie

Manes, Dianne

Marine, Brenda

Martin, Coy

Martin, James

Mason, Jerry

Masorti, Cheryl

May, Tony

Mayberry, Bill

Michael, Lois

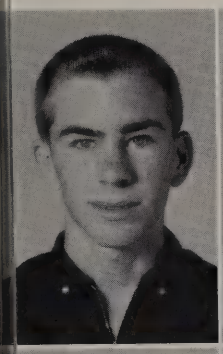
Moore, Clark

Moore, Pat

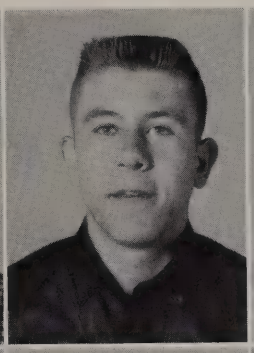
Moore, Tommy

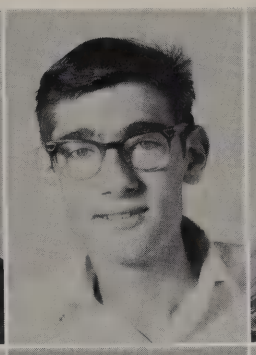
Montgomery, Joe

Morgan, Judy

Musick, Mike

Newberry, Jerry

Nixon, Janette

Nulty, Larry

Nutgrass, Haskell

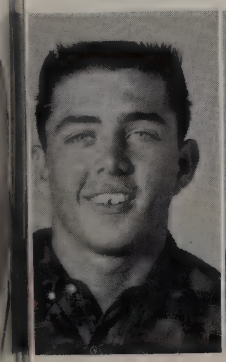

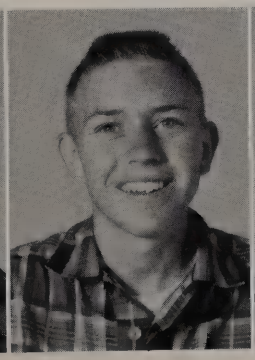

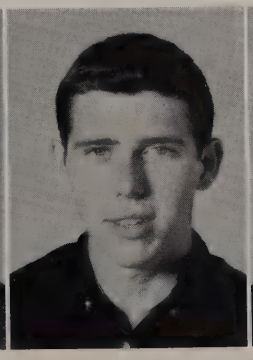

Juniors

Olds, Tommy

Ortega, Yolanda

Page, Jean

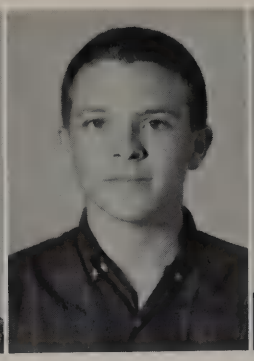
Parker, Verlon

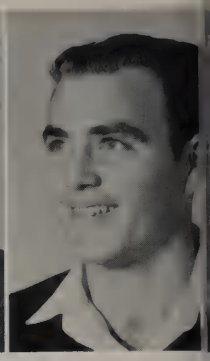
Parrack, Danny

Payne, Carl

Perry, Dale

Peters, Wayne

Pierce, Kathy

Pippen, Michael

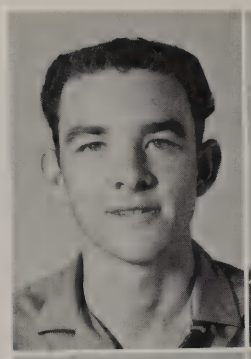

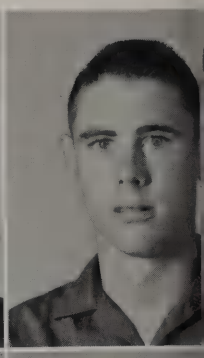

Potter, Gilda

Potts, Gary

Price, Paul

Quirk, Ingred

Ratliff, Rusty

Reynolds, Peggy

Rine, Tommy

Roberts, Brenda

Roberts, Joy

Roberts, Mike

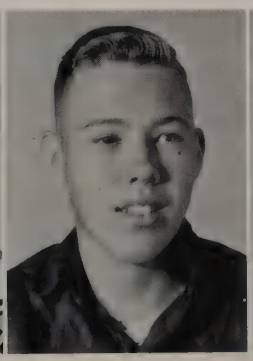

Roe, Loretta

Rodriguez, John

Sales, Hazel

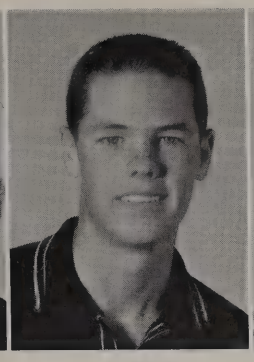
Salter, David

Savage, Toni

Schanlaub, Charles

Schroeder, Richard

Sexton, Deanna

Siber, Kenneth

Silkwood, Roilene

Skidmore, Charles

Slayden, Jimmy

Slayden, Kitty

Small, Judi

Smyth, Tom

Stubblefield, Kay

Talbot, Sue

Taton, Chris

Taylor, Danny

Taylor, Dawn

Yarbro,
Carole

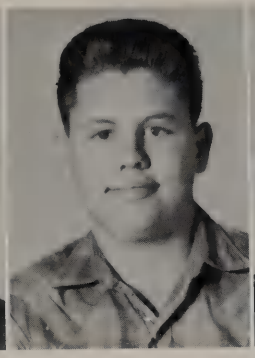

Taylor,
Paul

Tigrett,
Sue

Todd,
Donna

Toole,
Kay

Tullis,
Billie

Turner,
Vicki

Tyler,
Louise

Varner,
Dewayne

Waddell,
Darl

Walker,
Barbara

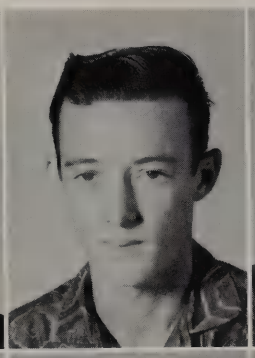

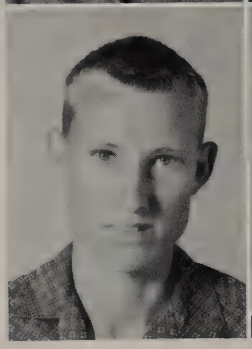

Warren,
Jerry

West,
Carol

West,
Toni

Whiteaker,
Donna

Wolfe,
Barbara

Young,
Mike

Wood,
Lahna

Wood,
Linda

Wooten,
Beth

Wooten,
Norman

Wulbrecht,
Robert

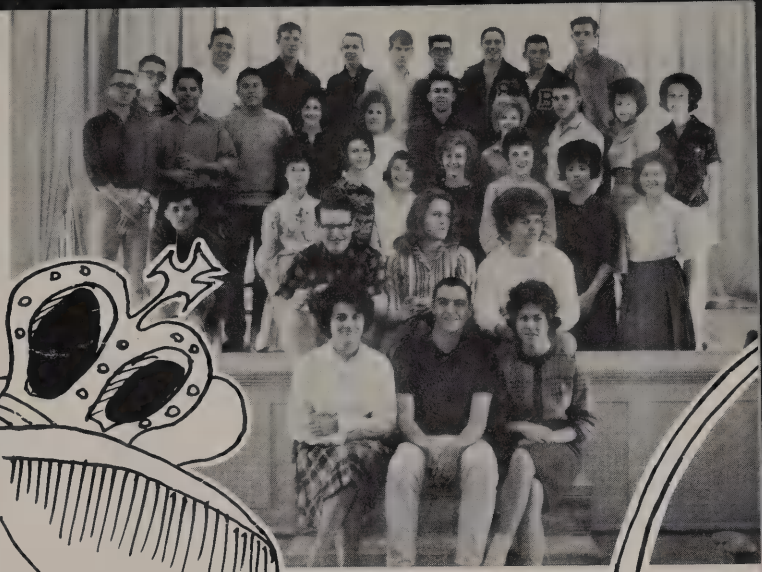

"Crew"

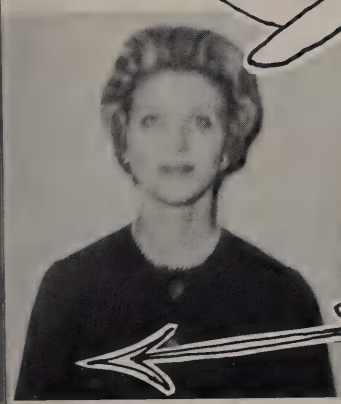

MRS. ROXIE CUMMINGS
Director

Cast of "The Mouse That Roared" — '64 Junior Class

BUSINESS AWARDS

ENGLISH AWARDS

Presen
of
Awa

ACADEMI

BEST ALL-ROUND BOY AND GIRL

JOURNALISM - SPEECH AWARDS

HOME ECONOMICS AWARDS

FOREIGN
LANGUAGE AWARDS

SCIENCE AWARDS

tation

rds

LETTERS

MISCELLANEOUS AWARDS

HISTORY AWARDS

MATH AWARDS

Summer

Howdy Day

We set aside a week to put forth extra effort to be friendly. Big booming "howdies" fill the air. Climaxing the week, students dress in their western garb, and the student body elects Mr. and Miss Howdy.

Mr. and Miss Howdy:

CAROLYN BUSBY
MARK GROSSE

Johnson's the name

Carolyn, they're taking our picture.

Does she or doesn't she?

Let's have a hootenanny!

"El Kabong"

The Lineup

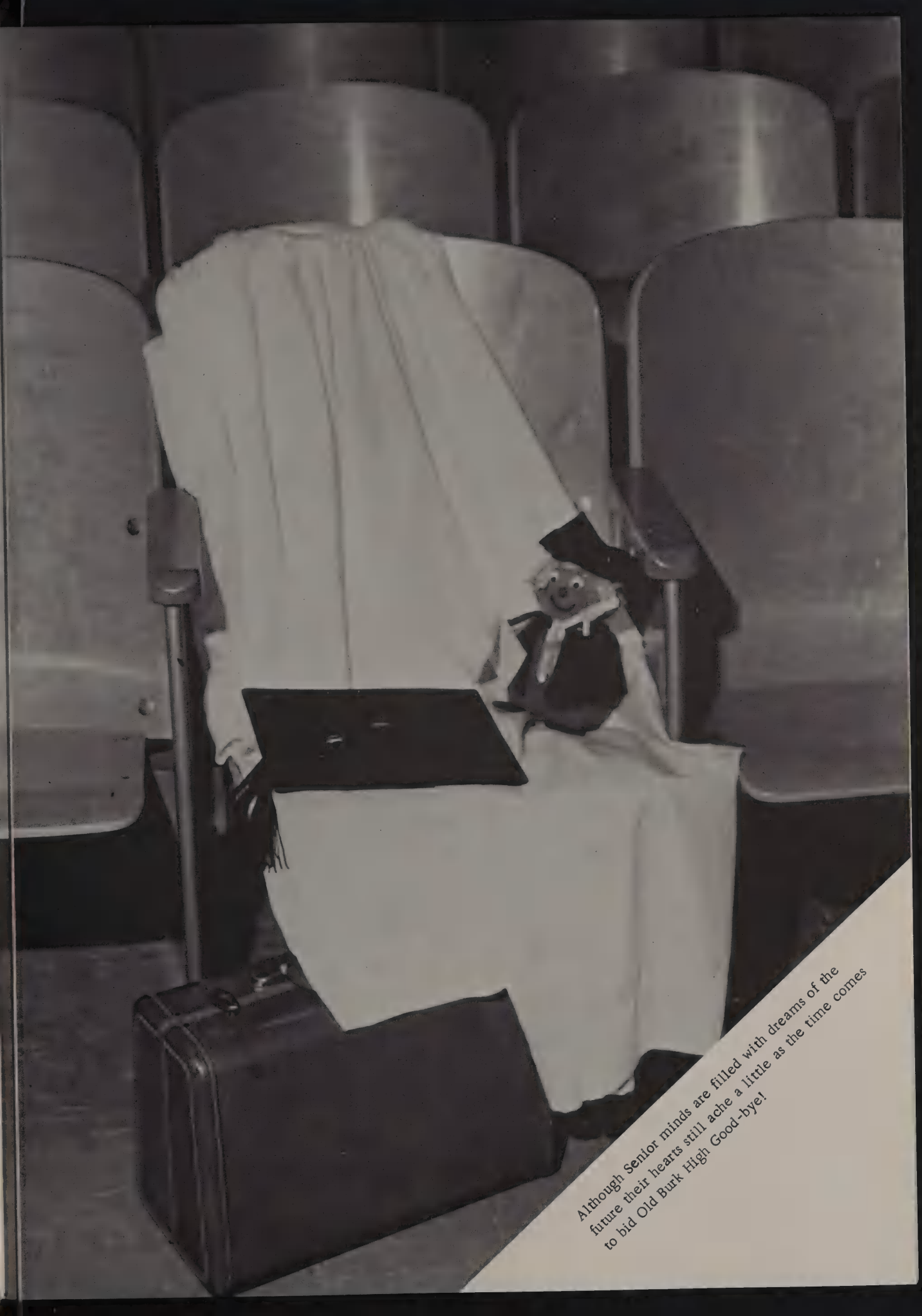

Although Senior minds are filled with dreams of the future their hearts still ache a little as the time comes to bid Old Burk High Good-bye!

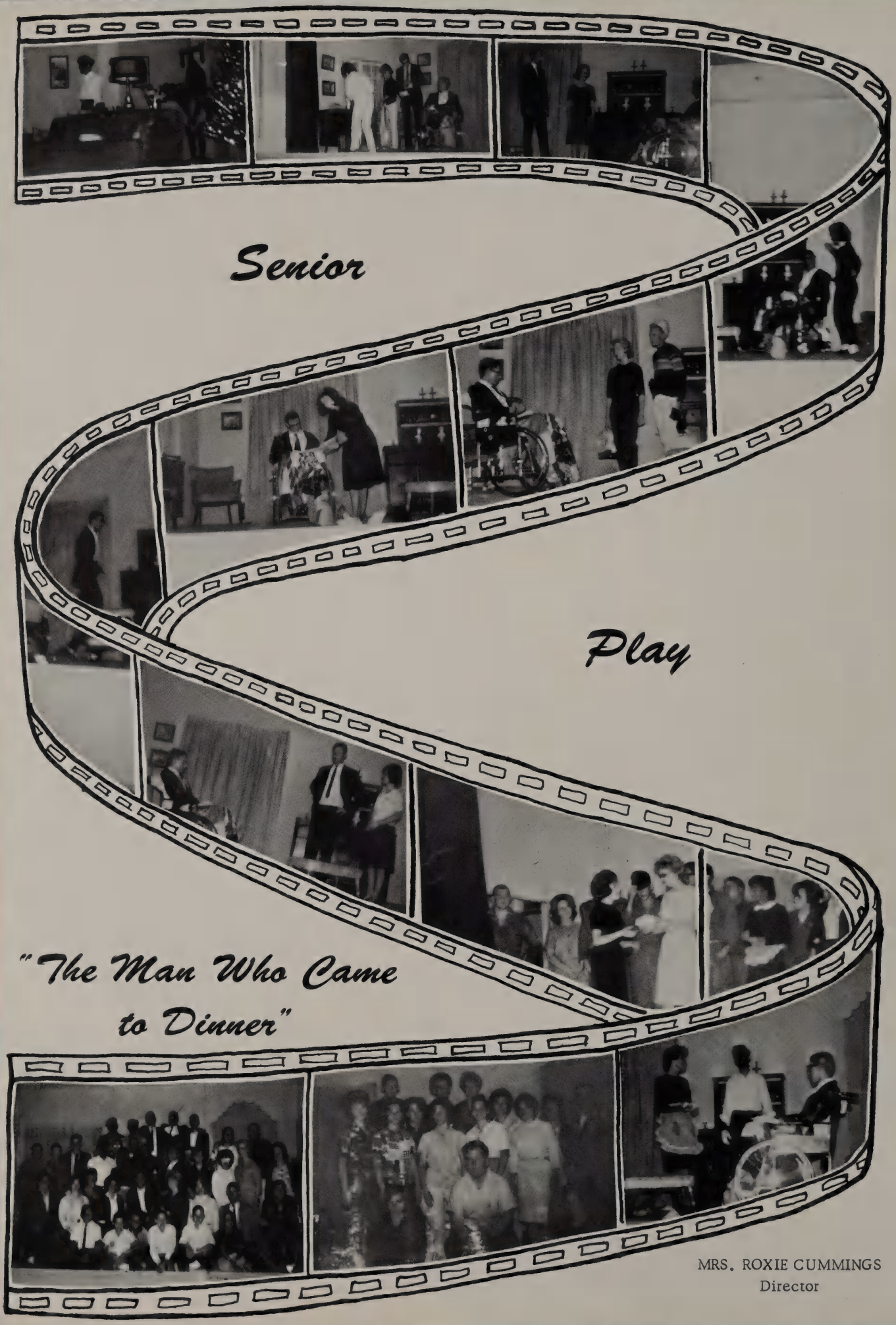

MRS. ROXIE CUMMINGS
Director

ANN ADOLPHUS
Latin Club 3; FHA 2, 3; Chorus 1, 2; Pep Club 2, 3; Science Fair 1st 3; Drama 4.

JUDY AIKEN
Choral Club 1; Speech Club 2, 3; Pep Squad 2, Parliamentarian 3, President 4; TIL One-act Play 3, 4; Student Council 3, 4; National Thespian Society 4; Bulldog Growl Staff 3; Derrick Staff 4; Senior Play.

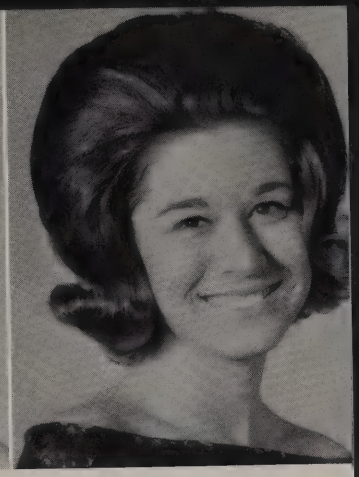

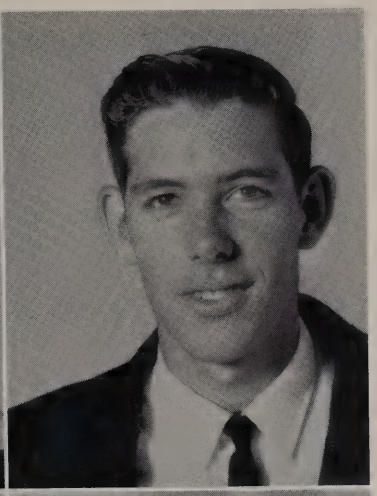

BETTY ALLEN

JERRY ANDERSON

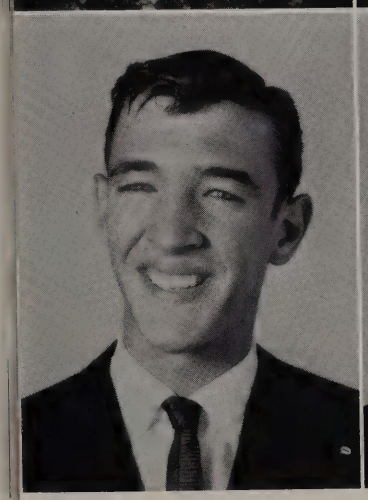

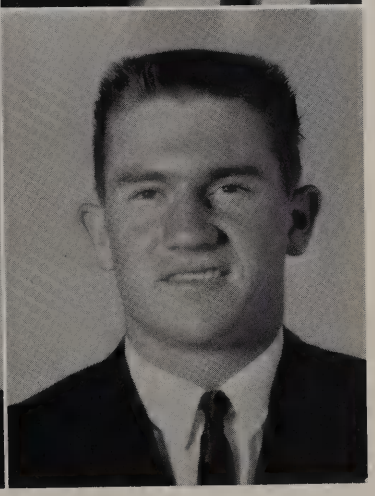

MARVIN ARTHINGTON
Cheerleader 4; National Honor Society 4; National Thespian Society 4; Class Play 3, 4; Band 3, 4; Science Club 1, 2; Chemistry Club Pres. 3.

HENRY BAUCH
Lettermen's Club 1, 2, 3, 4; Football 1, 2, 3, 4; Basketball 1, 2; Track 1, 2, 3, 4; State 2, 3; Class Favorite 2, 3; 1st Runner-up Mr. BHS 4; 1st Runner-up All School Favorite 4.

DEANNA BEDFORD

SONNY BENTLEY
Football 1, 2, 3, 4; FFA 1, 2, 3, 4; Class President 3, Reporter 2; Student Council 3; National Thespian Society 4; TIL One-act Play 1; National 4-H Congress 1, 2; Letterman's Club 1, 2, 3, 4; Senior Play; Speech Club 3, 4.

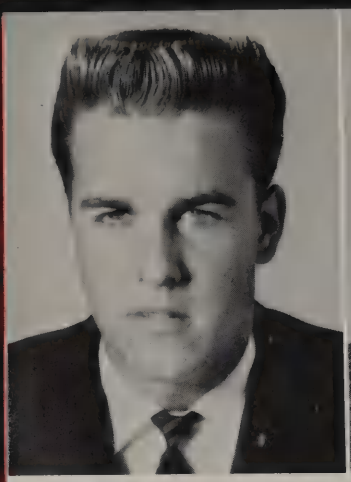

DONNIE BOWLES
F.F.A. 3, 4, Treasurer 3, Secretary 4; Basketball 1, 2; Math Club 3.

LARRY BOWLES

WANDA BREITENSTEIN
French Club 3; Drama Club 3; Junior Play; Student Council 1, 2; Debate Club; Junior Red Cross Volenteen; Pep Club 4.

JERRY BRIDGES
Basketball 1, 2, 3, 4; Football 1, 2; Tennis 2, 3, 4; 2nd District Singles; National Honor Society 2, 3, 4; Senior President; Student Council 4; Junior Play; Senior Play; Latin Club 1, 2; Runner-up Most Dependable 4; Science Club.

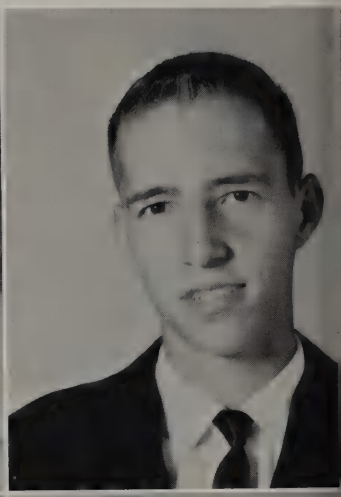

BETTY BRODERSON

PAT BROWN
F.B.L.A. 3; Chorus 4.

BARRY BUREAU

MACK BUREL

BOBBY BUSBY
FFA President 4; Runner-up Wittiest 4.

GERALD BUTCHER
American History Award 3; DECA 3, 4, President 4.

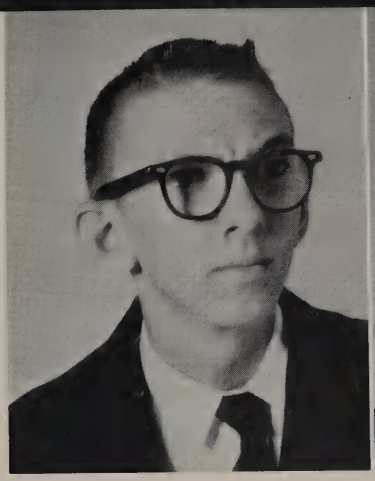

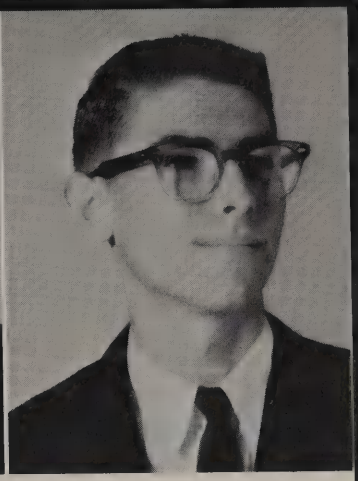

BILL BYARS
Student Council 3, 4, Chaplain 4; National Honor Society 2, 3, 4; Football 1, 2, 3, 4; Boy's State 3; Tennis 4; One-act Play 3, 4; Most Dependable 4; Biology Award 2; Senior Play; National Thespian Society.

RON BYNUM
Math Club 1, 2; Basketball 1, 2; Soccer 1, 2, 3; Wrestling 3; Photography Club 2.

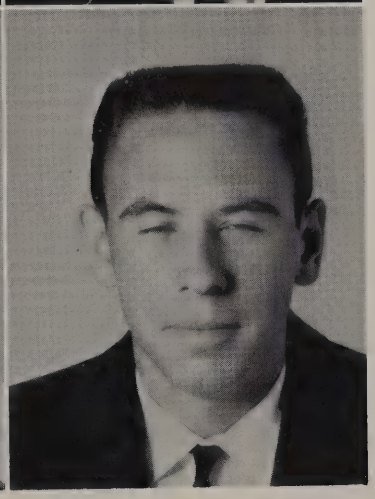

SAMMIE CANTWELL

NELSON CAOUETTE

SHARON CARRIER

JERRY CASH

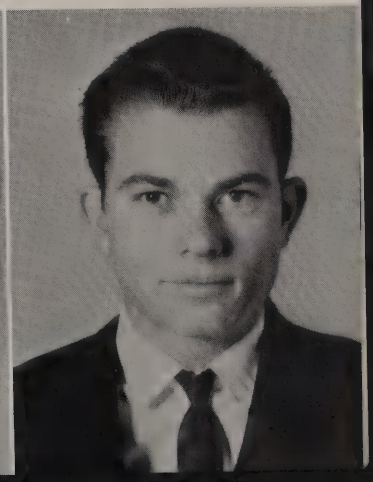

DAVID CATES
German Club 2; Chemistry Club 3; Treas. French Club 4; Senior Play.

LINDA CHANDLER
Chorus 1, 2; Future Nurses Club 3; Drama Club 3; French Club 4; Choral Club 1, 2; Junior Play Crew.

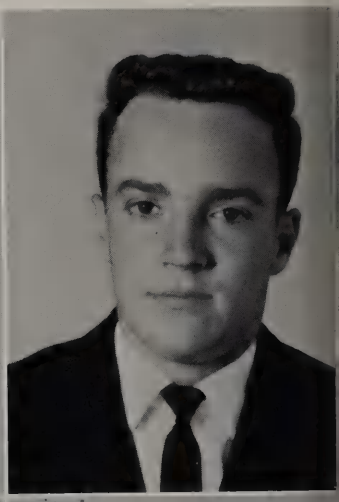

SHARON CHAPMAN

DOUG CHENEY

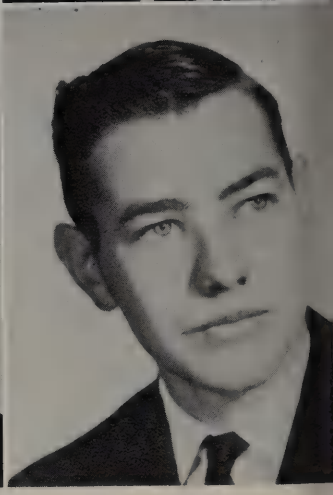

RONALD CHERRY

GLENN CHITWOOD
Spanish Club 1; Science Club 2; Choral Club 3; Junior Play; Senior Play.

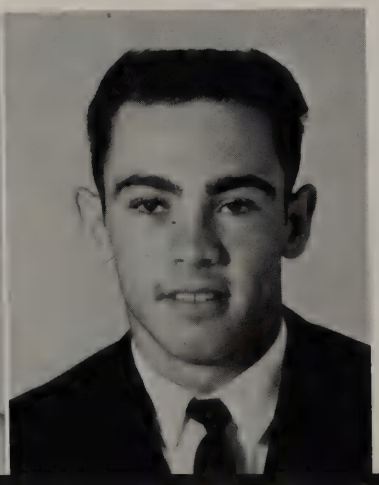

BARBARA COBBLE
F.H.A. 4; Runner-up to Miss Howdy.

TOM COLLINS
Football 1, 2, 3, 4; Track 3; Basketball 1; Class Handsome 2, 3, Runner-up 4; All School Handsome 3, 4; Cutest Couple 4; Runner-up 3; Best Groomed Runner-up 3; Lettermen's Club 3, 4; Choral Club.

JACKIE CORNELIUS

Football 1, 2, 3, 4; Basketball 1, 2, 3, 4; Track 1, 2, 3, 4; Choral Club 3; Best Groomed 3, 4; FFA Secretary 3; Senior Favorite; Derrick Staff 4; Lettermen's Club 2, 3, 4; 2nd Runner-up All-School Handsome 4; 2nd Runner-up All-School Favorite 4.

LINDA COX

Band 1, 2, 3, 4; Pep Band 3, 4; Pep Squad 1; Class Play 3, 4; Bulldog Growl Staff 4; Softball Team 2; TIL Speech Events 2, 4; National Thespian Society 4; Student Council 4; National Honor Society 2, 3, 4.

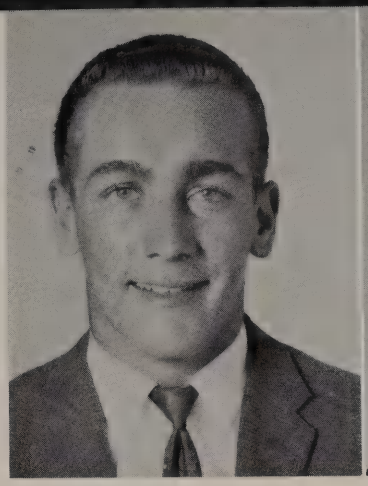

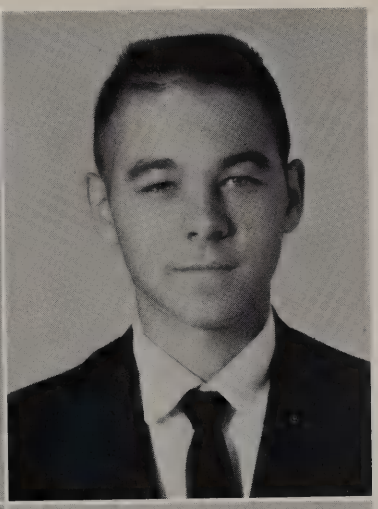

GLORIA CRANK

Math Club 2; Band 1, 2, 3, 4; Band Sweetheart 4; Band Secretary-Treasurer 4; Runner-up Most Dependable; Runner-up Best Manners 4; National Honor Society.

JACK CURTIS

Band 4; Football 2; Judo Club 1; Softball Team 1.

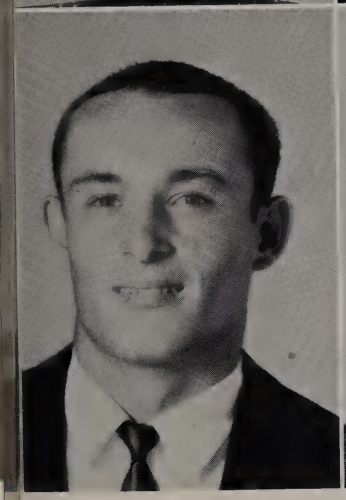

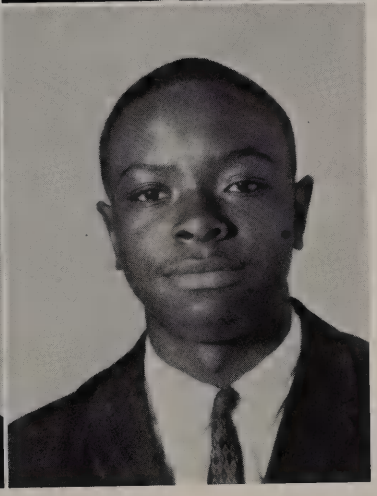

BARRY DAVEY

Citizen of the Month 2; Latin II Award 2; Student Council 1, 2, 3, 4; Vice-President 3, President 4; National Honor Society 2, 3; Choral Club 3; Latin Club 1, 2; Lettermen's Club 2, 3, 4; Baseball 1, 2, 3; Football 1, 2, 3, 4; Junior Play 3; Bulldog Growl 4.

ROSCOE DAVIS

ROBERT DILLARD

Spanish Club 1; Debate Club 2, 3; Biology Club 3; Senior Play; Denton Speech Tournament 4.

DEBBIE DAVIS

Math Club 1; FHA 1, 3; Science Club Secretary 2; Choral Club 3; Pep Squad 2, 3; Debate Club 2; Teenettes 3, 4; Secretary 4.

SUE DRAKE
Science Club 1; Latin Club 2; Drama Club 3; Junior Play; One-Act Play; Soil Conservation Essay - 3rd Place.

VIRGINIA EATON
Basketball 1, 2, 3, 4; District 2, 3, 4; Volleyball 1, 2, 3, 4; Softball 1, 2; Senior Beauty; Football Queen Attendant 4; Pep Squad 1, 2, 3: Pres. 3; Typing I Award 3; Science Club 1; FHA 1, 3; Chorus 4, Secretary 4, Sextet 4, All Senior Honor Choir.

ELIZABETH EDWARDS

CAROL ELLIS
Science Club 1; Pep Club 2, 3, 4; FHA 3; Home Ec. Club.

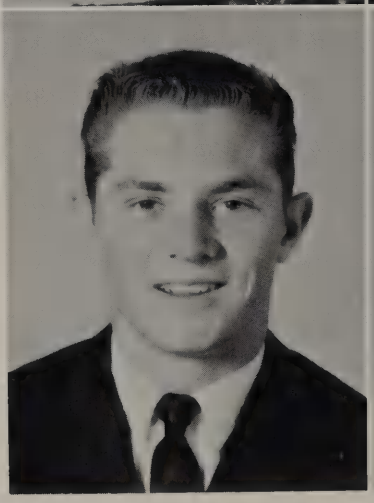

PERRY ELLIS
Football 1, 2, 3, 4; Track 3; Coaches Award 4; Lettermen's Club.

BARBARA ENGLE
Basketball 1, 2, 3; Cheerleader 2, 3, 4; Pep Club 1, 2; Golf Club 1; Softball 1; Volleyball 3, 4; All School Favorite.

TERRY ENGLE
Pep Club 1, 2; Golf Club 2; Cheerleader 1, 2; Homecoming Princess 1; Softball 1; Choral Club 2; Derrick Staff 4; TIL Shorthand 3; Soil Conservation Award 3.

PEGGY FISK
Class Secretary 1; Glee Club 2; Spanish Club 3; Soil Conservation Award 3; Tennis 4; Volleyball 4.

DAVID FUSSELL
Basketball 1; Chemistry Club 3; Debate Club 4.

WANDA GORHAM
Derrick 3, 4; Co-Editor 4; Senior Class Reporter; Bulldog Growl Staff 3; Pep Club 2, 3; Teenettes 1.

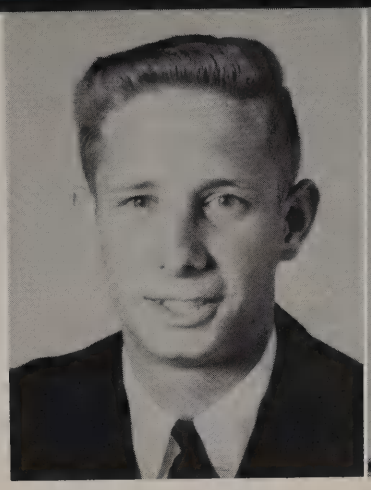

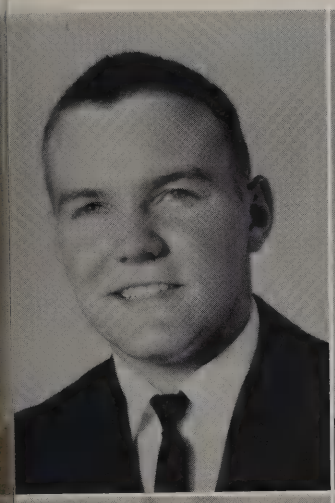

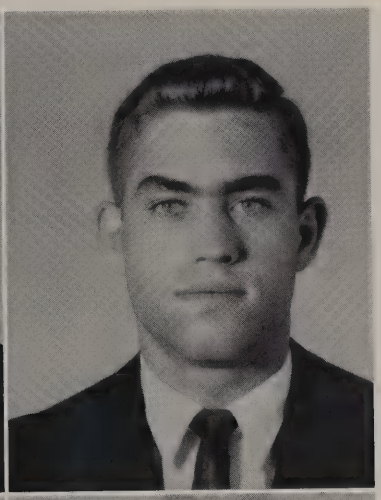

MARK GROSSE
Football 1; Tennis 2, 3, 4; Tennis Club 2, 3; Vice-President 3; National Honor Society 3, 4; Student Council 4; Senior Play.

RICHARD HAMER

PATSY HARSH
Band 1, 2, 3, 4; Pep Band 3; All Region Band; Pep Squad 1; Choral Club 3; Class Plays 3, 4; National Thespian Society 4; Bulldog Growl Asst. Editor 4.

MITCHELL HENRY
Football 1, 2, 3, 4; Track 2, 3; National Thespian Society 4; Runner-up Friendliest 4; Drama Club 4; Science Club 1; French Club 3; Choral Club 2; Lettermen's Club 3, 4; Class Play 3, 4.

WILLIE HOWARD

KAREN HUMPHRIES
FHA 1, 4; FBLA 3; Latin Club 1.

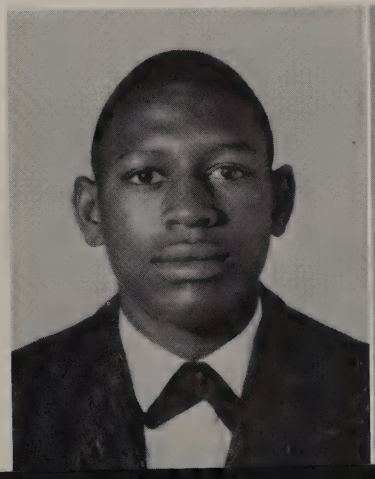

ANN JENNINGS
Basketball 1, 2, 3, 4; Captain 4, District 3, 4; Volleyball 1, 2, 3, 4; Softball 1, 2; Cheerleader 1, 2, 3, 4, Head Cheerleader 3; Football Queen 4; Attendant 3; Basketball Queen 4; Miss BHS 4; Growl Staff 4; Lettermen's Club 4; FHA 1; Senior Play.

ROBERT M. JARRELL
One-Act Play; Coin Club 2.

KEN JOHNSON
FFA 1, 3, 4; Secretary 1, Treasurer 3, Reporter 4; Class Reporter 1, Latin Club 1; Art Club 2; Dramatic 3; Soil Conservation Award 1; Region Award 3; Junior Play; Cheerleader 4; Bulldog Growl Staff 3; Derrick Staff 4; Best Mannered 4; Senior Play; National Thespian Society 4; Runner-up Mr. Howdy.

LAURA JOHNSON
Spanish Club 2, Treas.; Student Council 4; Pep Club 1, 2, 3; Science Club; Bulldog Growl Staff 3; Derrick Staff 4; Junior Play Crew.

JEAN KIRKLAND
Pep Squad 1, 2, 3, 4; Science Club 1; Spanish Club 2; Choral Club 3; Softball 1.

JOHNNY KOLLER
Football 1, 2, 3, 4, District 2, 4, Offensive Player of the Year 3, Defensive Player of the Year 3, 4; Basketball 1, 2, 3, 4; District 1, 2, 3; Baseball 1, 2, 3, 4; Track 1, 2, 3, 4, Reg. 3; Most Athletic 1, 2, 3; Mr. BHS 4; Freshman Favorite; Student Council 1; National Honor Society 2, 3, 4; Class Play 3, 4; Nat'l Thespian Society 4; One-Act Play 2, 3; Class Pres. 1.

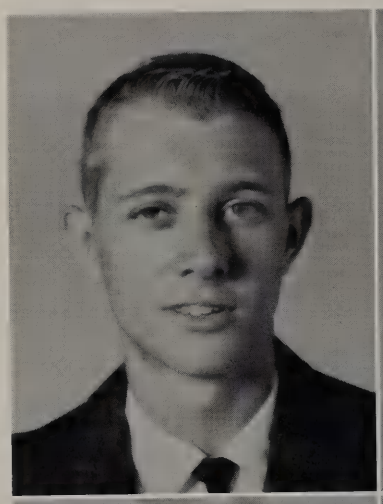

MAXINE LA HA

TOMMY LAMBERT
Football 1, 2, 3; Junior Play; Senior Play; Math Club 3; Science Club 2; Speech Club 4; Weight-lifting Club 1.

CHARLES LAWSON
Basketball 3, 4; (Manager); Choral Club 1, 2, 3; Derrick 4; Dramatic Club 3; Baseball 4; Science Club 1; Lettermen's Club 4.

GUSTENA LAWSON
Student Council 2, 3, 4; State TASC 3, Workshop 3; National Honor Society 2, 3; Most Dependable 4; Basketball Manager 2, 3, 4; Derrick Staff 3, 4; Co-Editor 4; Math Club 1; Science Club 2; FHA 1, 2, 3; Treasurer 2, 3; Teenettes 3, 4; Reporter 4.

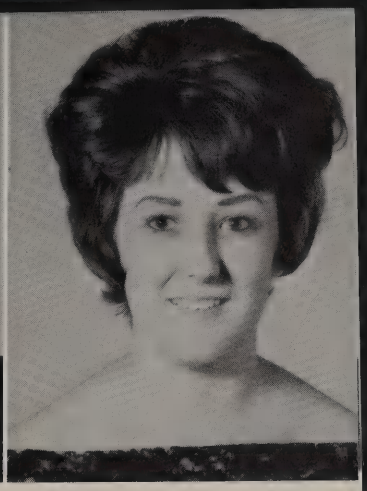

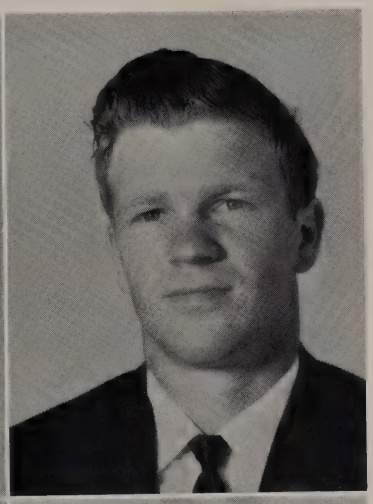

GALE LEE
Red Jackets 1, 2, 3; FBLA 2; FHA 1; Garden Club 1; Chorus 1.

JERRY LEWALLEN

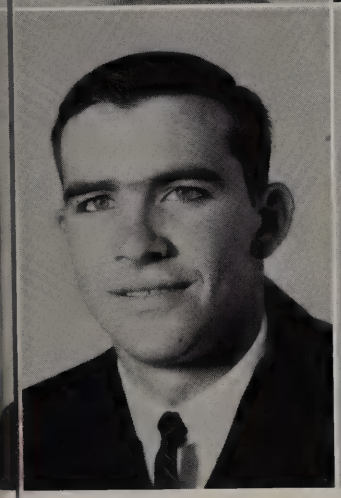

DALE LEWIS
Freshman Vice-President; Sophomore President; Football 1, 2, 3, 4; Basketball 1, 2, 3; Track 1, 2, 3.

JANICE LINDSEY

JACKIE LORD

ANNE LUNCEFORD
Math Club 1; Dramatic Club 3; Basketball 3; Debate Club 4; Salesmanship Award.

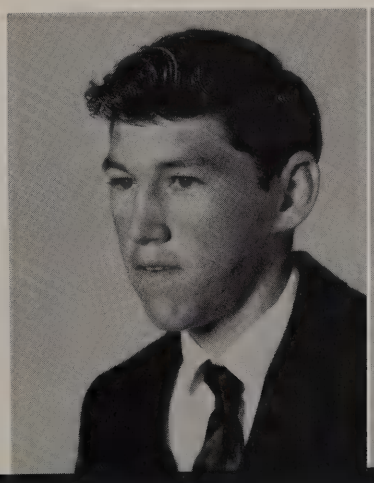

RONALD McBRIDE

DODIE McCAULEY

MARK McCLEAN
Band 1, 2, 3, 4; Stage Band 2, 3, 4; Pep Band 2, 3, 4; All-Region Band 2, 3, 4; All-State Band 4; Band President 3, 4; Geometry Award 3; Science Club 1; Boy's State 3; Academic Letter 3; National Honor Society 2, 3, 4; Vice-President 4; Conservation Theme 4.

DAN McCOLLUM

LOUISE McDONALD
Pep Band 2, 3, 4; Stage Band 2, 3, 4; Band Reporter 3, 4; National Honor Society 2, 3, 4; Secretary 3, 4; Treasurer 2, 3; DAR Award; Girl's State 3; Junior Play; Most Studious 4; Senior Play.

JACK McNAMARA
Football 2; Track 1, 2, 3, 4; Basketball 3; Baseball 3, 4; Lettermen's Club 2.

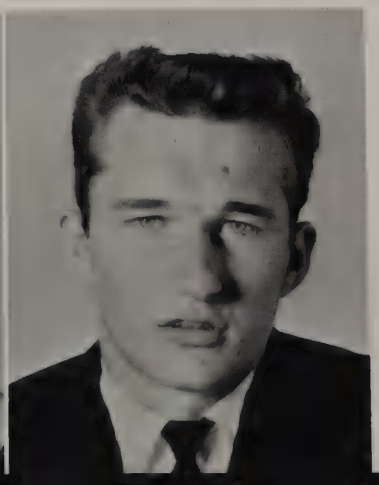

DINETA MAGEE

DANA MATHERLY
Football 1, 2, 3, 4; Track 2; Lettermen's Club; Choral Club 1.

JANET MATHIS

JOANNE MATTAROCCHIA
Spanish Club 3; Speech Club 3; TIL Spelling 3, 4; Pep Squad Parliamentarian 4; Derrick Staff 3, 4: Business Manager 4.

SALLY MAYBERRY
Pep Squad 1, 2, 4; FNA 2, 3; Reporter 3; One-Act Stage Manager; Class Play 3, 4; Latin Club 1, 2; Denton Speech Tournament.

PAULA MEADOR
Student Council 2, 3; Pan American Student Forum 2; Speech Club Reporter 3; Drill Team 3; Miss Courtesy Nominee 2; Pep Squad 4.

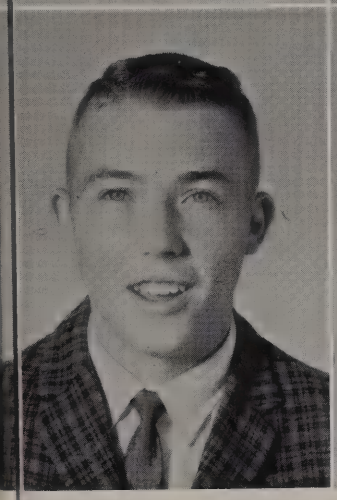

MITCHELL MILLER

TREVA MILLS
Class President 1; Homecoming Queen Nominee 1; Runner-up Class Beauty 1, 3; Honorary Student Council Member 1; Runner-up Best Groomed 3.

JIMMY MONSON

JUDY MONSON
Basketball 4; Volleyball 4; FHA 1, 3; Chorus Sextet 4; All Senior Honor Chorus; TIL Typing 2.

MIKE MORRIS
Basketball 3, 4; Lettermen's Club 3, 4; Science Club 1, 2; Latin Club 1, 2; Senior Play.

JOHN NYBY
Football 2, 3, 4; Offensive Player 4; Basketball 1, 2; Track 1, 2, 3, 4; Class Vice-President 3; National Honor Society, President 4; Best Manners 3; Most Likely to Succeed 4; Most Studious 4; 2nd runner-up Mr. BHS; Science Club 1; Lettermen's Club; Senior Play.

GARY OWENS
Basketball 1, 2, 3, 4; Baseball 1, 2, 3, 4; Lettermen's Club 1, 2, 3, 4; DECA 3, 4; FHA Beau 2; Track 2, 3; All-School Favorite 4; Runner-up 3; Friendliest 2, 4; Class Favorite and Handsome Runner-up 1, 2, 3; Senior Play.

BILL PACHECO

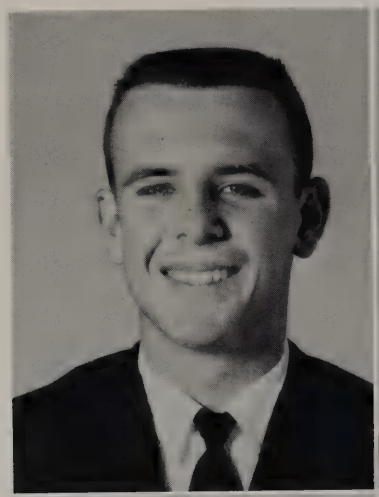

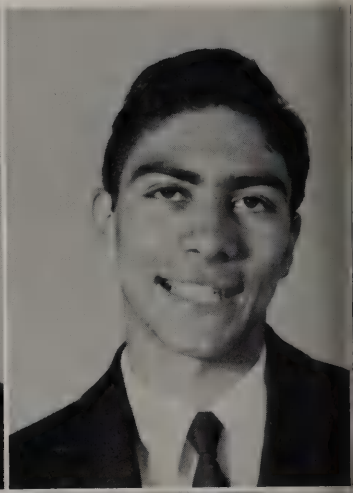

JOHN PARRISH

MARION PATRICK
FHA 1, 2, 3, 4; Home Ec. Club 1, 2; DECA 4.

MARGO PHILLIPS
Basketball 1, 2, 3; Volleyball 1, 2, 4; Cheerleader 1.

JAN PIERCE
Pep Squad 1, 2, 3; Choral Club 1, 2, 3; Science Club 2; Bulldog Growl Staff 3; DECA 4.

ROBERT PILLITTERE
Boxing 1; Chemistry Club Vice-President 3; Senior Play.

LARRY RARIDEN
Spanish Club 1; Math Club 3; Lettermen's Club 3, 4; Football 2, 3, 4; Track 3.

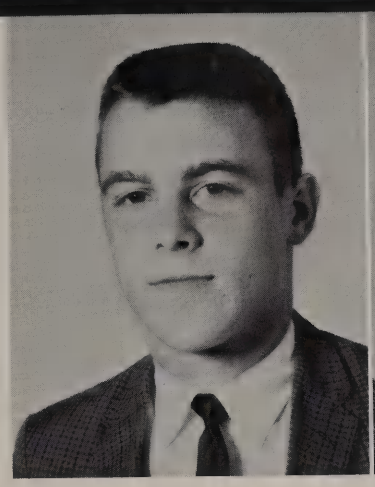

RUBY RENFROE
Band 1, 2, 3, 4; Pep Band 2; Stage Band 3, 4; All Region Band 4; Drum Major 3, 4; Majorette 2, 3, 4; Senior Play.

DOROTHY REYNOLDS
FHA 1, 2, 3; Secretary 3; Science Club 1; Basketball Club 2, 3; Pep Club 3; Basketball 1, 2, 3, 4; District 3, 4, Co-Captain 4; Softball 1, 2; Volleyball 1, 2, 3, 4; Senior Favorite; National Honor Society 3, 4; Reporter 4; Runner-up Most Likely to Succeed 4; Awards: Bookkeeping 3; Home Ec. 1; Lettermen's Club 4.

MARSHA RIEGERT
GAA 1; Drama Club 1, 3; Spanish Club 2; Glee Club 2; National Honor Society 2; Student Council 2; Class Plays 3, 4; National Thespian Society 3, 4: Treasurer 4; One-Act Play 3, 4.

MARY RINE

LEE ROBERTSON

LINDA ROBINSON

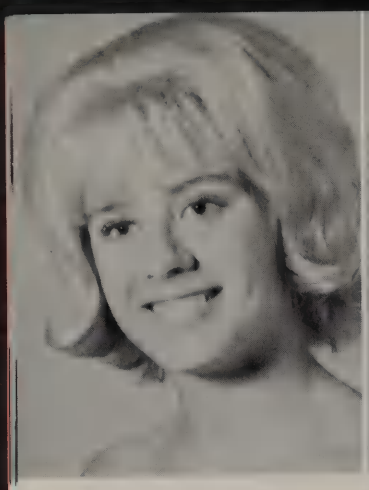

NANCY SANDBERG
Choral Club 2; Speech Club 2; Pep Club 3, 4; Treasurer 4; FNA 3; Second Runner-up All-School Beauty 4; Runner-up Best Groomed 4; Homecoming Queen Candidate 4.

BECKY SANDERS
FHA 2, 3, 4; FTA 1; Chorus 1; Volleyball Sports Club.

AARON SCHROEDER

GARY SHARP
Band 1, 2, 3, 4; All-Region 3, 4; All-State 4; Science Club 1; Slide Rule Club 4; TIL Typing 3; Pep Band 2, 3, 4.

KAY SHAW
Pep Squad 2, 3; Derrick Staff 3, 4; Bulldog Growl Assistant Editor 3; Cutest Couple 4; Runner-up 3; Junior Beauty; First Runner-up All-School Beauty 4; Football Queen Attendant 4; Student Council 3; Choral Club 1.

COOKIE SIMS
Band 1, 2, 3, 4: Region 3, 4; Pep Band 2, 3; FHA 2, 3, 4: Treasurer 4; Chorus 1; Junior Play.

SANDRA SKIPPER
Bible Club 2, 3, 4; FHA 1, 2; Spanish Club 3.

JOAN SKOWRONSKI
Derrick Staff 3, 4; Co-Editor 4; Newspaper Staff 2; Pep Club 1, 2, 3, 4; FTA 2; Sophomore Class Senate; Class Reporter 2; Class Play 3, 4; Debate League President 4; Latin Award 3; Soil Conservation Award; National Honor Society 4; National Forensic League 4; National Thespian Society 4.

JERRY SLOAN

SHARON SMITH
Science Club 1; Basketball 1, 2, 3, 4; Volleyball 2, 3; Softball 1, 2, 3; FHA 1, 2, 3: Reporter 2; Vice-President 3; Pep Squad 1, 2, 3; Basketball Club 1, 2, 3; Teenettes 3, 4; Lettermen's Club 4.

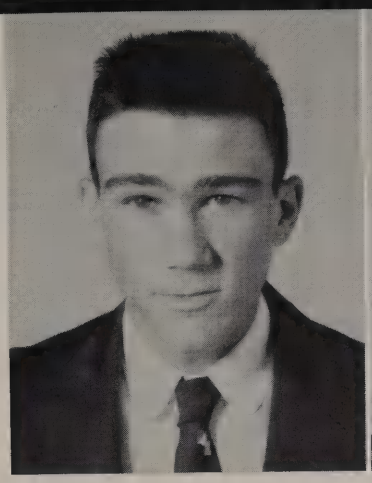

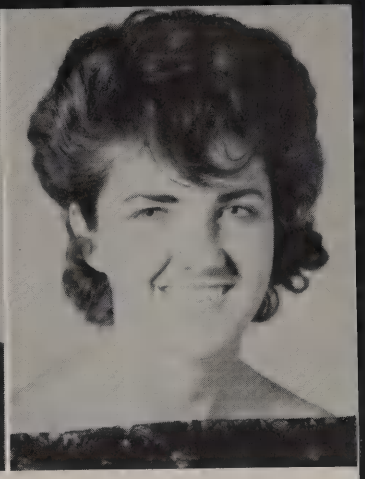

ELLEN SPARROWGROVE

BRENDA SPILLERS
FHA; Basketball Manager 2, 3; Science Club; Debate Club; Choral Club; Senior Play.

BILL SPURGEON

VIRGINIA STAMPS
FHA 1; Pep Squad 2, 3; DECA 4: Treasurer; Bulldog Growl 3.

BETTY TAYLOR
FHA 1, 2, 3, 4; FNA 3; Miss Howdy Runner-up 3.

JEAN TODD

PAT TOOLE

NANCY TYLER
FNA 1, 2, 3; Pep Squad 1, 2; Choral Club 1, 2; Sextet 4.

BEVERLY ULRICH

DIXIE VAN REENAN
Pep Squad 1; Speech Club 2, 3; Treasurer 3; Student Council 1, 2, 3, 4; National Honor Society 3, 4: 1st Vice-President 4; Class Secretary-Treasurer 2, 3; Class Vice-President 4; Girl's State 3; One-Act Play 4; Sophomore Favorite; Runner-up Class Favorite 3, 4; Most Studious 2, 3: Runner-up 4; Most Likely to Succeed 4: Runner-up 3; Awards: Algebra I, English II, Spanish II, American History 3.

DAWSON VAUGHN
Football 1, 2; Manager 3; Choral Club 3.

BECK WEATHERS
Student Council 1, 3, 4: Parliamentarian 4; Soil Conservation Award 3; Cheerleader 4; Class Play 3, 4; One-Act Play 4; Band 1, 2, 3, 4: Stage Band 3, 4; National Honor Society 3, 4; Tennis 4; National Thespian Society 3, 4; President 4; Awards: Math 1, Music 1, English 3, Chemistry 3.

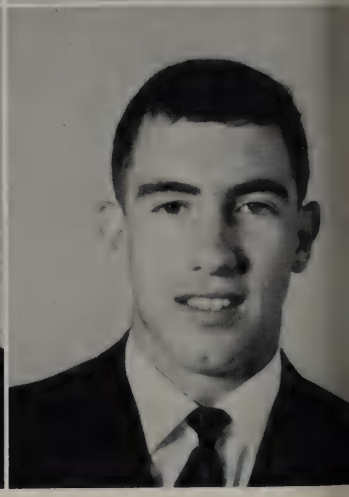

SHARON WHITEAKER
Latin Club, FNA; Chorus Reporter; Bulldog Growl.

DONNA WILLIAMS

STEVE WILLINGHAM

BILL WILLIS
Band 2, 3, 4; Pep Band 2, 3, 4; Debate 1, 2; Slide Rule 4; Class Play 3, 4.

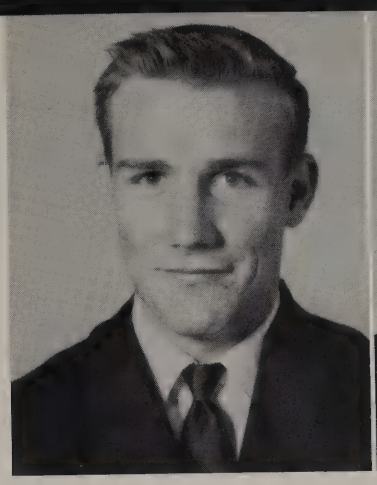

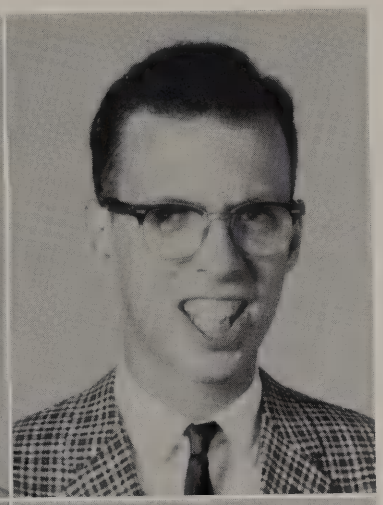

ROSALIND WINKLE
Science Club 1; Pep Club 1, 2, 3; Treasurer 3; Basketball 3, 4; Volleyball 2, 3, 4; Softball 2; FHA 2; Lettermen's Club 4.

JOHN WITSMAN
One-Act Play Crew.

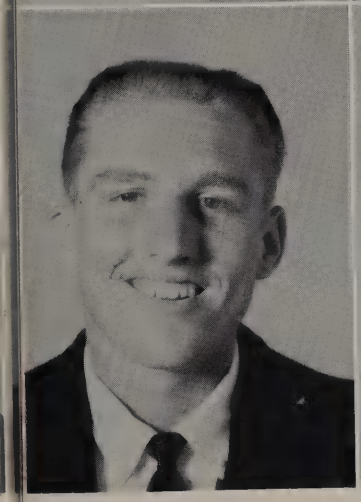

ELDON WULBRECHT
Football 2, 3, 4; Track 3, 4; Lettermen's Club 3, 4; Choral Club 1.

GEORGANNA ZELINA
FHA 2; One-act play 3, 4; Wittiest 4; Class Play 3, 4; TIL Poetry 3, 4; National Thespian Society Sec.-Vice-President 4; Senior Class Secretary-Treasurer; Debate 3; Bulldog Growl 4; Chorus 3, 4; National Forensic League 4.

CHRISTINE LAHA
Chorus; Photo Club; Volleyball Team; Nurses Club; Library Club; Advanced Girls Chorus.

LEELAND PACE

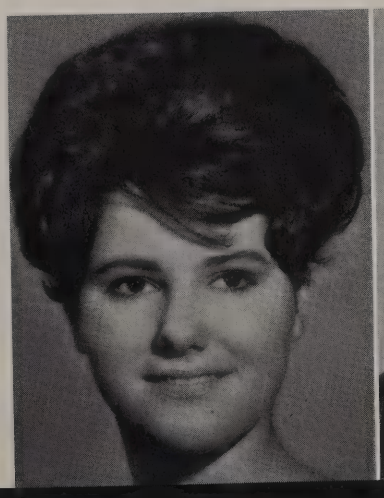

Junior Senior

This annual gathering of Juniors and Seniors is the highlight of each year. The Junior class works hard all year to treat the Seniors to a lovely banquet and dance. "Oriental Gardens, " the theme for

Banquet 1964

the '64 banquet, coupled with ideas and hard work of the Junior class mothers produced a truly elegant affair, which the graduates will appreciate and remember pleasantly for years to come.

Who's

The highest honor bestowed upon graduating Seniors by the faculty in Burkburnett High School is that

BILL BYARS

Bill - Exemplifies the qualities of leadership, a maturity beyond his years, always a solid, dependable student.

Johnny - Active in all phases of athletic endeavor for 4 years, spirit and determination to fight despite injuries, high scholastic average, and still time for major participation in interscholastic league activities.

JOHNNY KOLLER

DIXIE VAN REENAN

Dixie -
Dedicated to learning, a trouper who was never satisfied with less than the best, valedictorian of her class.

Who

of Who's Who. The selection is based upon scholarship, character, leadership, and service.

LOUISE McDONALD

Louise - Outstanding in band, high academic achievement and standards, and always a lovely attitude.

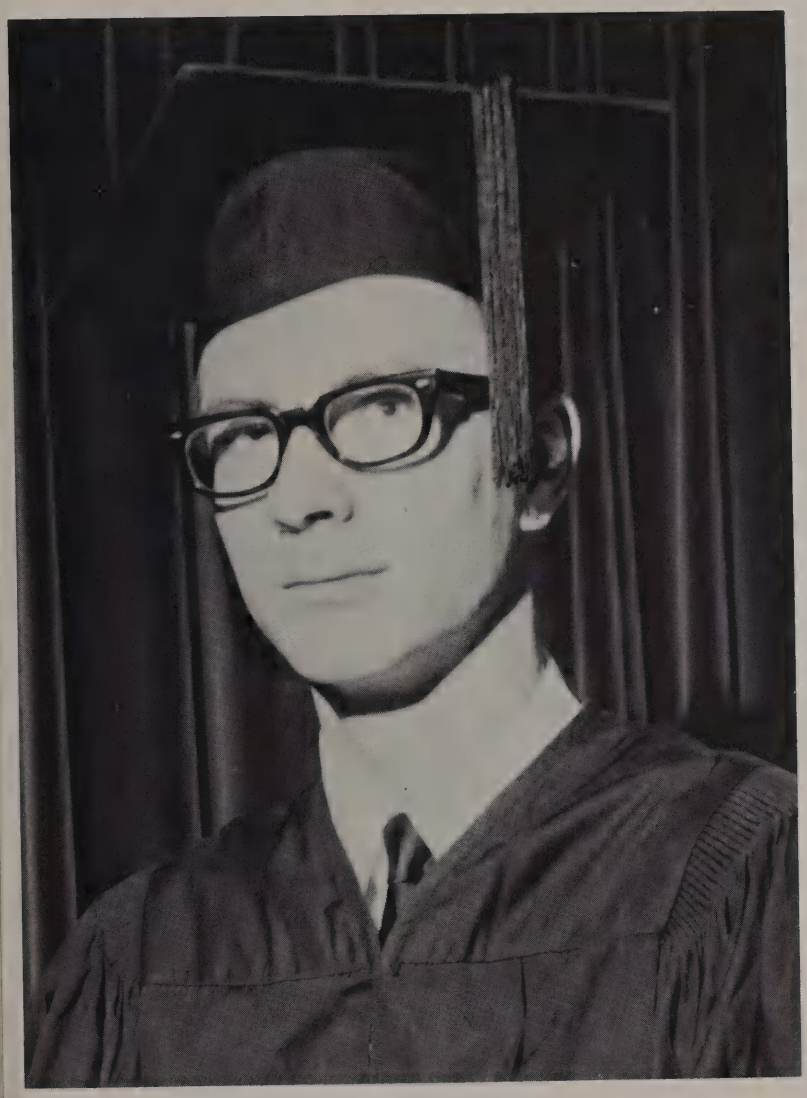

MARK McCLEAN

Mark -
Outstanding student of music, superior academic achievement, salutatorian of his class.

John - Outstanding academic achievement coupled with being an outstanding athlete, quiet and unassuming, but always at the top.

JOHN NYBY

Memory

May 19, 1964

Dignified?

Take that!

Laura, this bicycle is for 2 only!

All fall down!

I wanna hold your hand.

Get off, Johnny!

Let's have a discussion.

Stop pulling the rope, Judy.

Your name - well!

Book

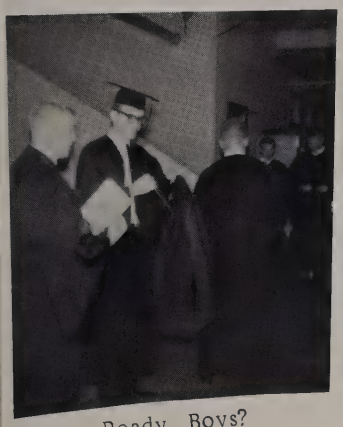
Ready, Boys?

Processional

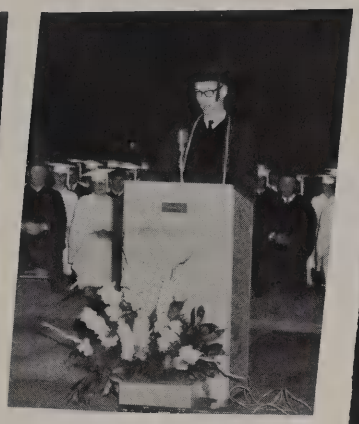
Mark speaks

Valedictorian

Top Honors

Special Awards

Solem faces

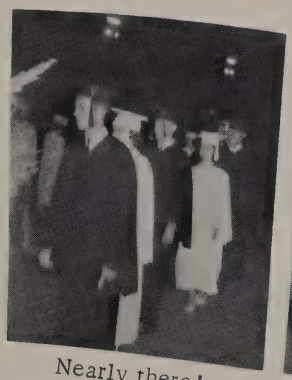
Nearly there!

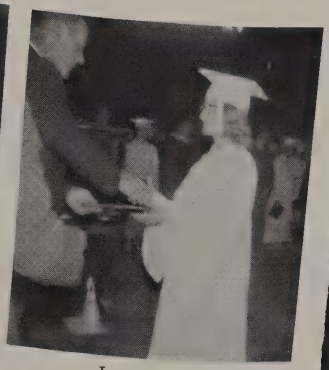
I got it!

Senior Class of 1964

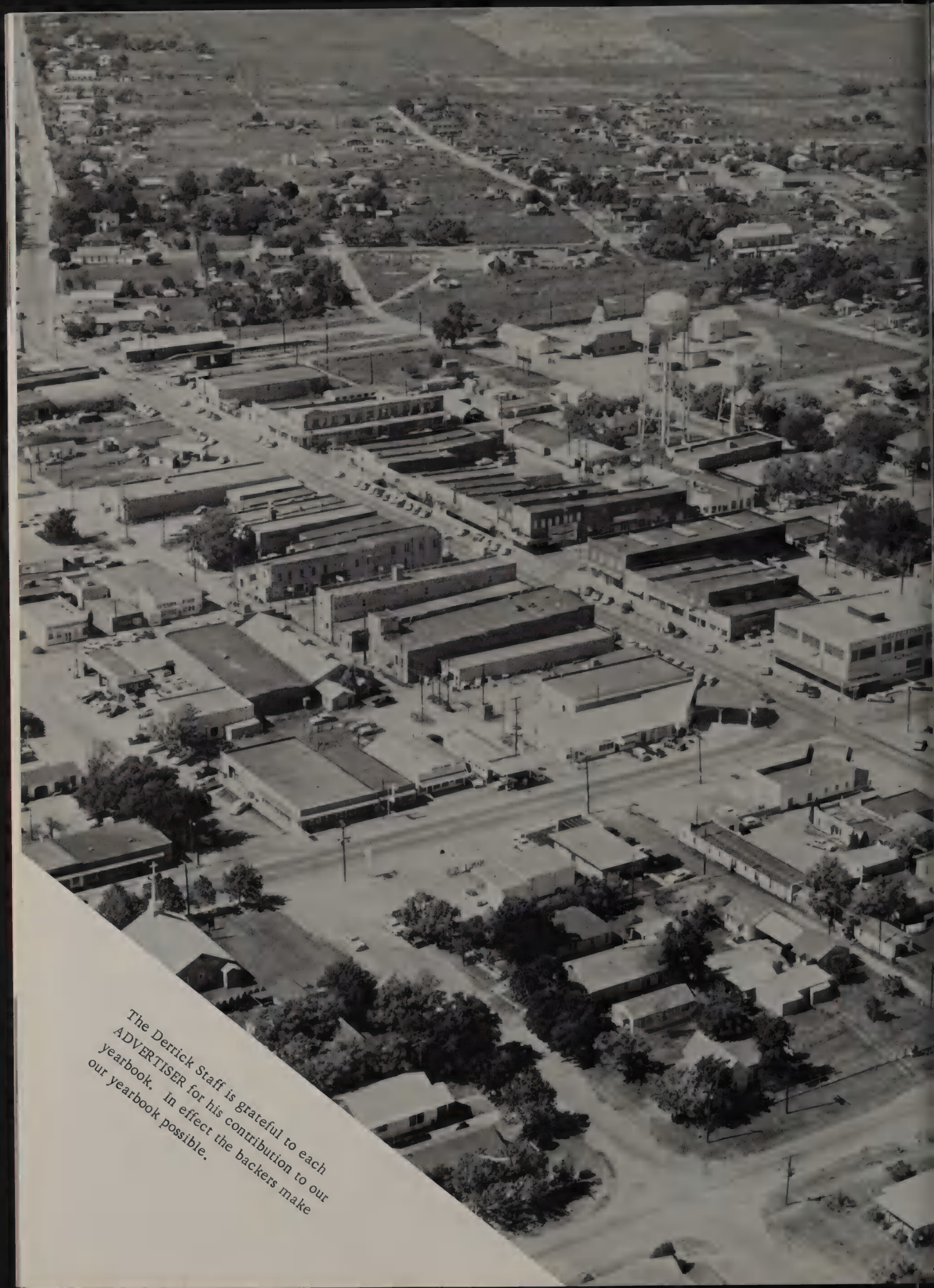

The Derrick Staff is grateful to each ADVERTISER for his contribution to our yearbook. In effect the backers make our yearbook possible.

WOLFE FORD COMPANY

FIRST NATIONAL BANK

Burkburnett, Texas

Member F. D. I. C.

Save for a Future Education
With a Student Savings Account

Mathis

CHEVROLET PONTIAC OLDSMOBILE

Best Place By Far To Buy Your Car

P. O. Box 488 Burkburnett, Texas Phone 569-3381

FIRST SAVINGS AND LOAN

Burkburnett

HARLIN MILLS GRAIN COMPANY

G. R. SLOAN'S SERVICE STATION

Dependable Fina Products

FINA

On the Oklahoma Cut-Off

Burkburnett, Texas

CLIFF WAMPLER

"YOUR INSURANCE COUNSELOR"

203 North Avenue D

569-3161

Burkburnett

Owens Brumley
Funeral Home

GOOD ELECTRIC SERVICE

A Partner in Area Growth

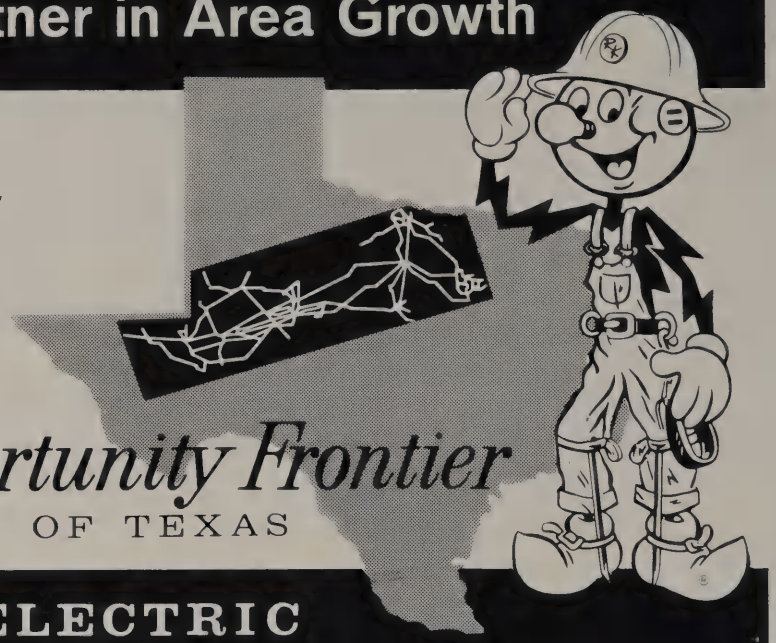

Serving homes, business and industry in

The Opportunity Frontier
OF TEXAS

TEXAS ELECTRIC
SERVICE COMPANY

Burkburnett, Texas

Congratulations
and
Best Wishes
to the
Graduates of '64

MANHATTAN DEPARTMENT STORE

LORITA'S FLOWERS

Flowers for All Occasions

Funerals, Banquets, Weddings

201 N. Ave. D Phone 569-3371

SPINK'S FINA

418 Ave. D Burk

PRESTON DAIRY

MONAGHAN

FURNITURE AND APPLIANCE

Your

GENERAL ELECTRIC

and

Furniture Dealer

200 East 3rd 569-3112

THE BURKBURNETT STAR

"Liked by Many, Cussed by Some, Read by Everybody"

HARRY C. DODSON
Owner and Editor

Commercial Printers and Publishers

Burkburnett, Texas

WACKERS

"Your Dollar Buys More at Your Wacker Store"

416 South Ave. D

Burkburnett, Texas

Compliments of

PALACE CAFE

MRS. KENNETH GAGE

Football Queen, Ann Jennings, and Escort, Jerry Bingham

Flowers for Every Occasion

BURKBURNETT FLORIST

"We do wedding catering"

415 S. Avenue B

Gifts for All Occasions

CARL'S WATCH SHOP

CARL NELSON

Ph. 569-3721

Exquisite Jewelry

CAMPBELL AUTO SUPPLY

223 East Third St.

Phone 569-3391

Burkburnett, Texas

AUTO PARTS

"If Not in Stock - We Find It"
Burk's Wholesale and Retail
Parts House

CASEY LOGAN AUTO SUPPLY

Dial 569-3322

CECIL'S GROCERY AND MARKET

Your Rambler Dealer in Burk

TULLIS MOTOR CO.

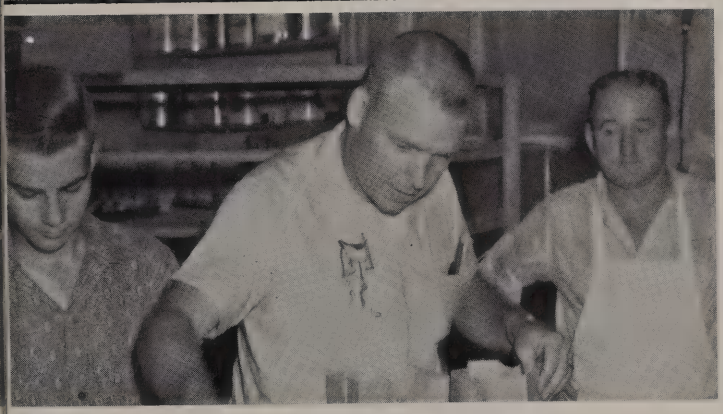

HENRY'S BAKERY

BOOMTOWN BOWL AND RESTAURANT

RANDALL AND RITA HUDSON

Phone 569-8139

Finest Service From

GOIN'S TEXACO

300 N. Ave. D
Burk

HERRING'S

HARDWARE AND APPLIANCES

MR. AND MRS.
JOHNNIE L. HERRING
Owner

CORNER DRUG

Best Wishes, Graduates of '64

Courtesy of

DR. CARPENTER

DR. ADAMS

latest fashions

ELITE DRESS SHOP

Burkburnett

WHITE'S AUTO STORE

Quality Merchandise
at Low Prices

WELDON NIX, Owner

Compliments
of

BURK OFFICE SUPPLY

305 1/2 E. Third 569-3741

OFFICE SUPPLIES

BURKBURNETT PLUMBING & ELECTRIC SUPPLY

Ice Service - Taxi Service

Bus Station - Express Service

411 East Third Street

Burkburnett, Texas

569-2871

DAIRY MART

909 Sheppard Rd.

MR. AND MRS. JOHN GRATTEN

LIPPARD INSURANCE AGENCY

C. J. LIPPARD, Agent

Ph. 569-2691

OPAL'S DRESS SHOP

MRS. OPAL BOOKBINDER

Dressy
Dresses 'n Casual
Sport Clothes

569-3401

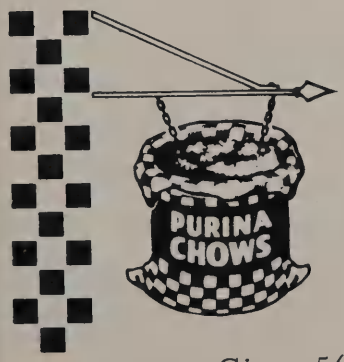

FARMER'S CO-OP

Feeds and Supplies

Gin - 569-2821
Store - 569-2601

Best Wishes, Graduates of '64

Compliments
of

BURK DRUG

BILL McGEE

Compliments of

MAX KRUETZ

HOUSE OF MUSIC

Wichita Falls, Texas

Eat With Me at the

"BIG D"

Hamburgers, Malts and Shakes

4140 Burk Road

Fedway

Indiana & Tenth
Wichita Falls, Texas

department store

shopping is COMPLETE
shopping is EASY

COUNTER INSURANCE AGENCY

GEORGE & MILDRED

308 Main Street Phone 569-2771

Burkburnett, Texas

Hammond Organs
Story & Clark
Pianos and Accessories
Band Instruments

TOM McCARTY MUSIC CO.

Wichita Falls, Texas
709 10th St. Ph. 766-3031

Listen to

KTRN 1290

First in Texoma
for Four Years.

BUTLER'S 5 & 10

GIBSON'S DISCOUNT CENTER
12th and Ohio
Wichita Falls, Texas
"Where you buy the best for less."

PAUL BROWN, *Tailor*
813½ Scott Ave. Phone 723-9739
WICHITA FALLS, TEXAS

PLUMBING AND HEATING

Air Conditioning

- Sewer Service
- Repairs
- Contracting
- Water Heaters
- Fixtures
- Supplies
- Backhoe Work
- Free Estimates

569-3911

POSITIVE DRAIN CLEANING BY PROFESSIONAL PLUMBERS WITH

BURTON

"THE TOUGHEST OF THEM ALL"

PAYTON COZBY PLUMBING

407 E. 3

RIGHT
READY
REASONABLE

JOE AND JOE BARBER SHOP

JOE NICHOLS
JOE BRYANT
HUGH VEACH
BILL SANDERS

Western Auto

Burkburnett

JOHN PAGE

569-3121 203 E. Main

Things go Better With COKE!

Frigidaire BILLS

TV - Furniture - Appliances

ZENITH

301 Ave. D 569-3651

B. H. ALEXANDER JR.
General Insurance - Real Estate
114 E. Third 569-2831

THE GUN SHOP

DOROTHY AND FRED McCANDLESS
219 E. Main 569-8149

JIFFY GRILL

DIXON BROS.

Okla. Cut-Off

Burkburnett

"Reasonable Prices"

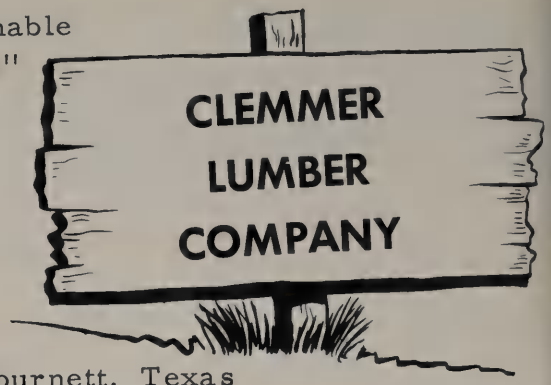

Burkburnett, Texas
Oklahoma Cut-Off 569-2911

SHOP UNITED SUPERMARKET

Burkburnett

CLEMENT'S FASHION

"For Your BEST in

Sportswear
Foundation
Dresses
Accessories"

Parker Plaza Burkburnett, Texas

DON'T WORRY . . . GET HER GIFT

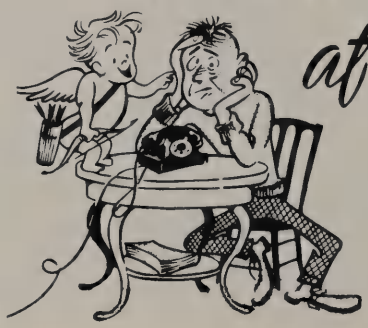

at

FAMOUS DEPARTMENT STORE

WINSTON FREEMAN

Department Stores of Finer Things

McClurkan's

Downtown and Parker Square
Wichita Falls, Texas

Compliments of

HOLT'S SPORTING GOODS

"Everything in Sports"

815 Scott Wichita Falls 723-2648

Join Your Friends for Fun at ORBIT SKATING RINK
909 Bishop Road

Congratulations, Graduates

RILEY MACHINE SHOP

AND SUPPLIES

104 West Third

Burkburnett

Compliments of

B.H.S. STUDENT COUNCIL

Sponsor	Mr. Silkwood
President	Barry Davey
Vice-President	Jerry Bingham
Secretary-Treasurer	Sheila Davey
Parliamentarian	Beck Weathers
Chaplain	Bill Byars
Reporter	Vicki Turner

IF IT'S GOOD FOOD YOU WANT--

Visit

CHARLIE'S CAFE

569-1731 East 3rd

Burkburnett, Texas

CICERO SMITH

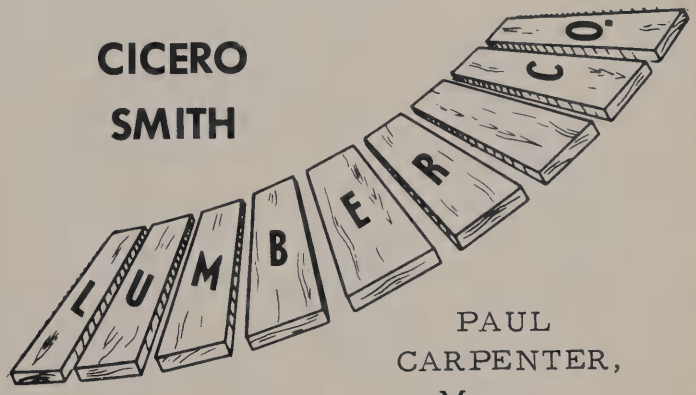

PAUL CARPENTER,
Manager
Phone 569-3711

Congratulations, Seniors!

Magic Mirror Beauty Salon
4116 Burk Rd.

Morgan Floral Co.
716 10th, Wichita Falls

Charles Hofacket Humble Service Station

Scruboard & Wash and Chat Laundries

Athletic Club - Ollie Ratliff

Postelwait's Cleaners

Stella's Beauty Shop

DIXIE DRIVE INN

Across From Old High School

Special School Rates
School Children
WELCOME

Owned and Operated by
SHIRLEY AND LULA SMITH

Uncontrollable impulses run riot - pictures, layout sheets, copy sheets, receipts, and records are gleefully tossed away. Another edition of the Derrick is complete. Our work will be rewarded if we have made it possible for you to look back upon the wonderful year of 1964 with pleasant memories.

Derrick Staff
1964

Autographs

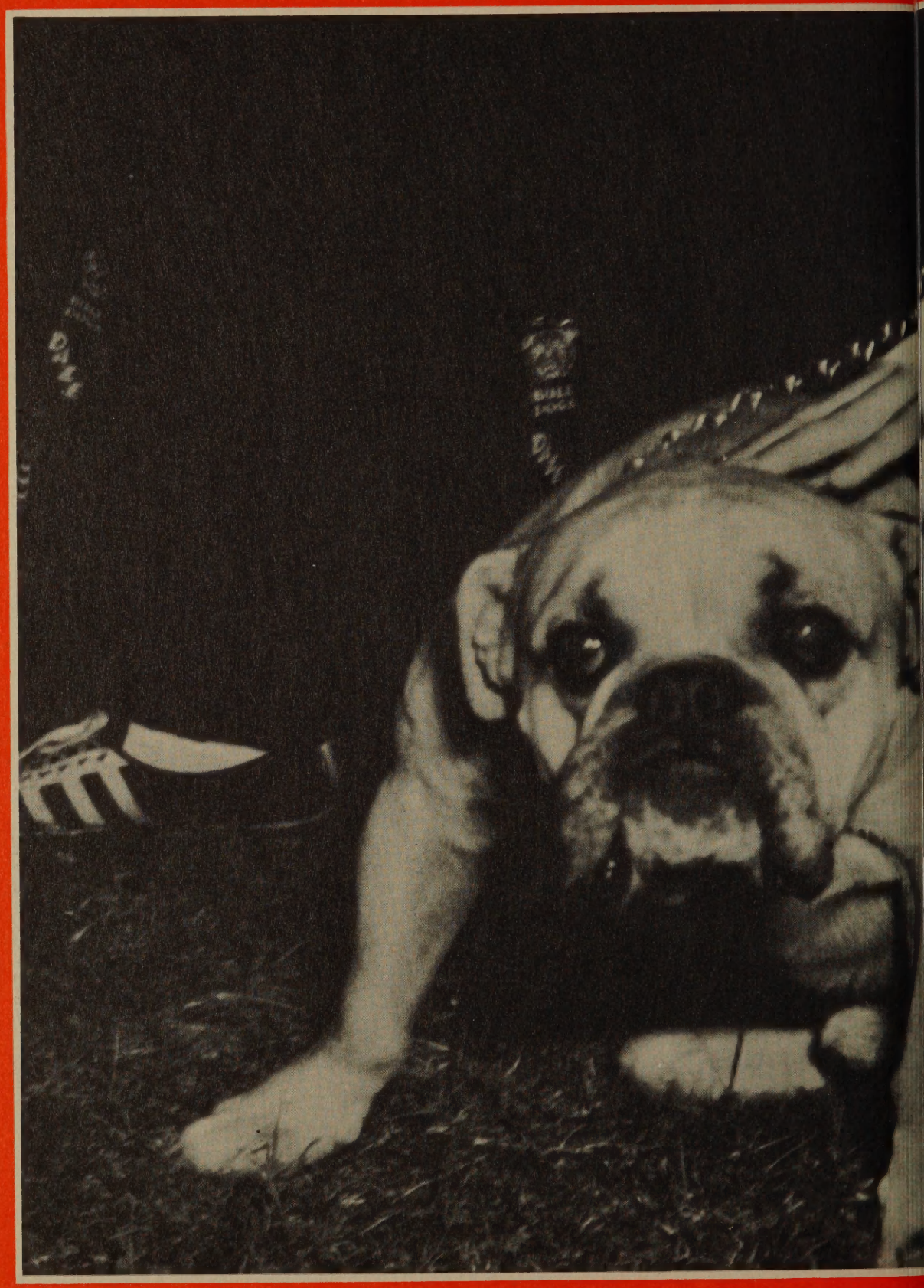

Doctor